

**Building:** Former dairy shop and residence

**Address:** 59A Harmsworth Street

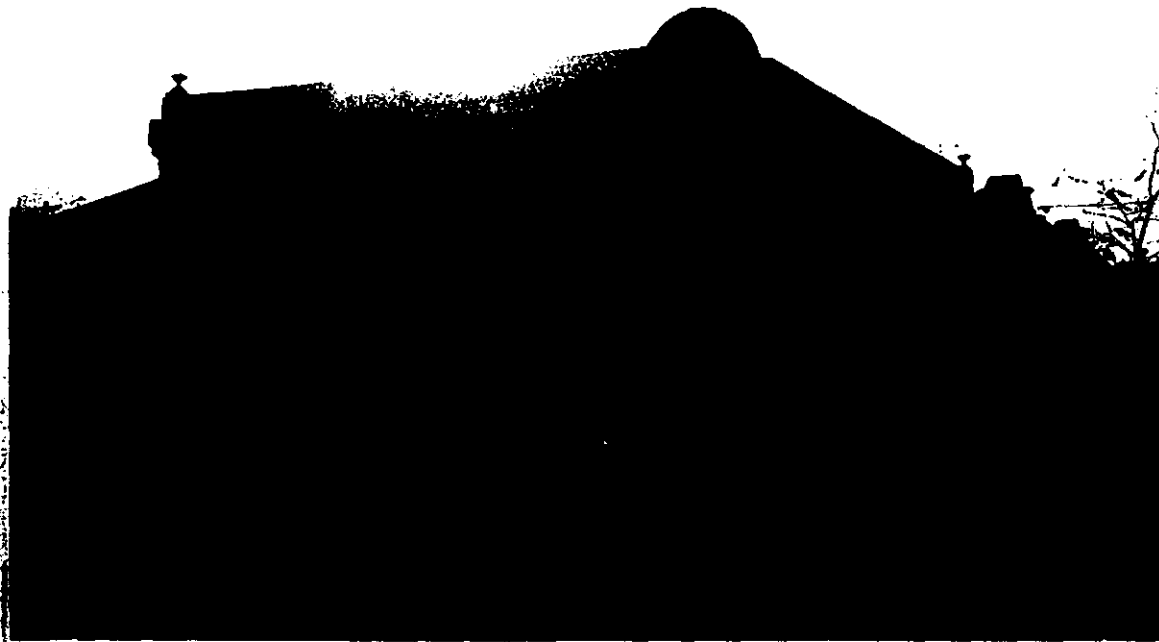

**Allotment Reference:** Lot 74

**National Estate Register:** -

**Historic Buildings Register:** -

**National Trust Register:** -

**Location within Precinct:** -

**Photo Date:** May, 1995

**Grantee:** D. Chambers, 13.2.1839

**Original Owner:**

**Present Owner:**

**Original Use:** dairy, shop and residential

**Present Use:** Residential

**Construction Date:** c.1880's

**Description:** A single storeyed overpainted brick former shop and residence with corner splay and paired window having segmental heads and the heads of cows in the timber spandrels. The corner splay is surmounted by a semi-circular pediment.

**Condition:** Good

**Integrity:** Good, corner opening bricked up.

**History:** This site was occupied by Thomas Smale's dairy in 1891 and by E. Millsom's dairy in 1904 and again in 1910. By 1912, Edward Millsom was (again?) in occupation of the "dairy and shop". In 1919, John Blanchard operated his dairy and grocery at this address.

**Significance:** No. 59A Harmsworth Street is local significant as a former dairy and shop with residence, distinguished by its segmentally arched windows with heads of cows in the timber spandrels.

**References:** Sands and McDougall Directories

**Recommendations:** Recommended for planning scheme protection.

**Issue No. 1:** May, 1995