

BUILDING IDENTIFICATION FORM

RICHMOND CONSERVATION STUDY

BUILDING ADDRESS *28, 30 WHITE ST.*

BUILDING TITLE

TYPE
If not residence

EXISTING DESIGNATION HBR NER NTC

GRADING A B C D E F

STREETSCAPE 1 2 3 CONSERVATION AREA

SURVEY DATE *24.9.84* NEG. FILE *82-13*

PERIOD

Early Victorian Edwardian
 Victorian
 Late Victorian

CONSTRUCTION DATE Source

MATERIALS

Walls *WEATHERBOARD* Roof *IRON*

FORM *28* *SEMI* *30*
 Attached Detached

SIGNIFICANT FEATURES

early paint colour scheme	<input type="checkbox"/>	eaves, roof or gable decoration	<input type="checkbox"/>
original unpainted wall finish	<input type="checkbox"/>	intact verandah decoration	<input type="checkbox"/>
ornamental wall detailing	<input type="checkbox"/>	early fence	<input type="checkbox"/>
original doors/windows <i>28</i>	<input checked="" type="checkbox"/>	early garden	<input type="checkbox"/>
intact verandah structure	<input checked="" type="checkbox"/>	other prominent contrib. elevations	<input type="checkbox"/>
original parapet	<input type="checkbox"/>		<input type="checkbox"/>
original roof form & finish	<input checked="" type="checkbox"/>		<input type="checkbox"/>
original chimneys <i>28</i>	<input checked="" type="checkbox"/>		<input type="checkbox"/>

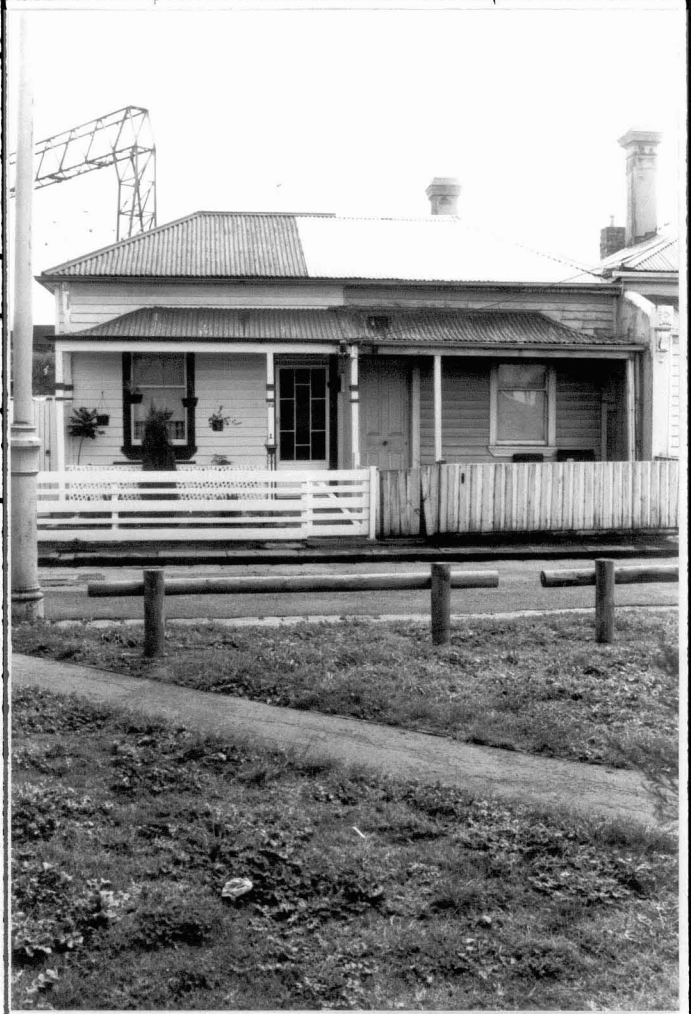

INTEGRITY RATING excellent good *28* fair *30* poor

ALTERATIONS & SPECIFIC GUIDELINES

No.	Sympathetic	S.G.	Inappropriate	S.G.	Extremely Inappropriate	S.G.
<i>30</i>			<i>FENCES</i>			
			<i>DOOR</i>			

O = reinstate original designs S = reinstate sympathetic alternative R = remove RAM = Remove by approved method

COMMENTS