

BUILDING IDENTIFICATION FORM

RICHMOND CONSERVATION STUDY

BUILDING ADDRESS 6 Waltham Street,

BUILDING TITLE The Elms

TYPE
If not residence

EXISTING DESIGNATION HBR **NER** **NTC**

GRADING A B C D E F

STREETSCAPE 1 2 3 **CONSERVATION AREA**

SURVEY DATE 25.7.84 **NEG. FILE** 18-21

PERIOD

Early Victorian Edwardian
 Victorian
 Late Victorian

CONSTRUCTION DATE **Source**

MATERIALS

Walls Brick **Roof** T.C. Tile

FORM

Attached Detached

SIGNIFICANT FEATURES

early paint colour scheme <input type="checkbox"/>	eaves, roof or gable decoration <input checked="" type="checkbox"/>
original unpainted wall finish <input checked="" type="checkbox"/>	intact verandah decoration <input checked="" type="checkbox"/>
ornamental wall detailing <input type="checkbox"/>	early fence <input checked="" type="checkbox"/>
original doors/windows <input checked="" type="checkbox"/>	early garden <input type="checkbox"/>
intact verandah structure <input checked="" type="checkbox"/>	other prominent contrib. elevations <input type="checkbox"/>
original parapet <input type="checkbox"/>	Tiled Path & Steps <input checked="" type="checkbox"/>
original roof form & finish <input checked="" type="checkbox"/>	<input type="checkbox"/>
original chimneys <input checked="" type="checkbox"/>	<input type="checkbox"/>

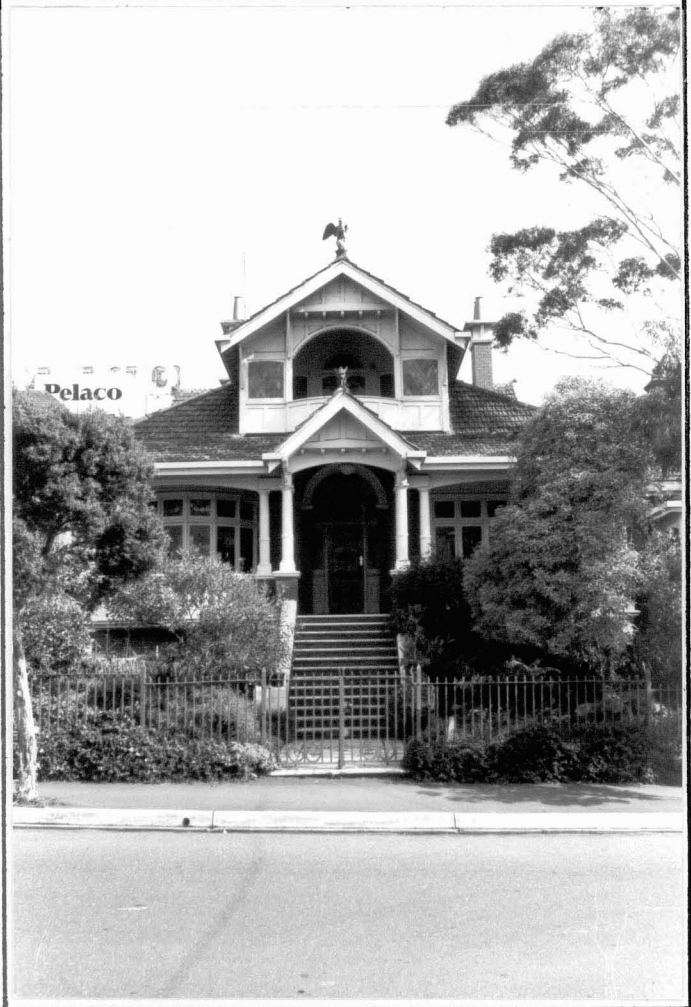

INTEGRITY RATING excellent good fair poor

ALTERATIONS & SPECIFIC GUIDELINES

No.	Sympathetic	S.G.	Inappropriate	S.G.	Extremely Inappropriate	S.G.

O = reinstate original designs S = reinstate sympathetic alternative R = remove RAM = Remove by approved method

COMMENTS