

# BUILDING IDENTIFICATION FORM

RICHMOND CONSERVATION STUDY

BUILDING ADDRESS *61 Tanner Street*

BUILDING TITLE *"Tanner Manor"*

TYPE  
If not residence

EXISTING DESIGNATION HBR  NER  NTC

GRADING A  B  C  D  E  F

STREETSCAPE 1  2  3  CONSERVATION AREA

SURVEY DATE *21/11/04* NEG. FILE *11-20*

PERIOD  
Early Victorian  Edwardian   
Victorian    
Late Victorian

CONSTRUCTION DATE Source

MATERIALS  
Walls *Brick (random)* Roof *corr. iron*

FORM  
Attached  Detached

SIGNIFICANT FEATURES

early paint colour scheme <input type="checkbox"/>	eaves, roof or gable decoration <input type="checkbox"/>
original unpainted wall finish <input checked="" type="checkbox"/>	intact verandah decoration <input checked="" type="checkbox"/>
ornamental wall detailing <input type="checkbox"/>	early fence <input type="checkbox"/>
original doors/windows <input checked="" type="checkbox"/>	early garden <input type="checkbox"/>
intact verandah structure <input checked="" type="checkbox"/>	other prominent contrib. elevations <input type="checkbox"/>
original parapet <input type="checkbox"/>	<input type="checkbox"/>
original roof form & finish <input checked="" type="checkbox"/>	<input type="checkbox"/>
original chimneys <input checked="" type="checkbox"/>	<input type="checkbox"/>

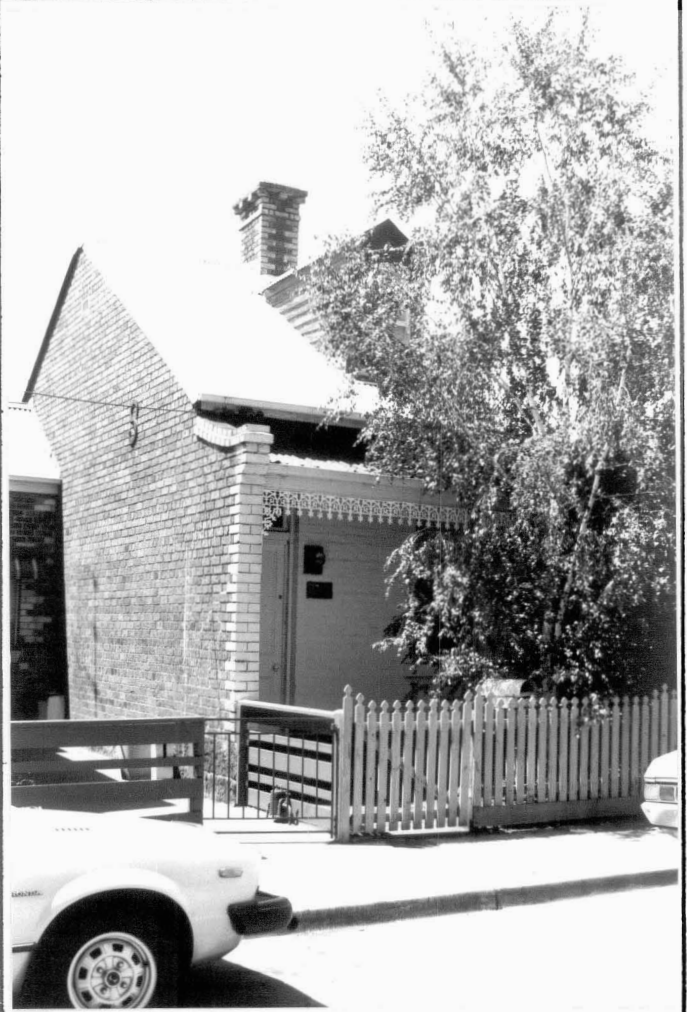

INTEGRITY RATING excellent  good  fair  poor

## ALTERATIONS & SPECIFIC GUIDELINES

No.	Sympathetic	S.G.	Inappropriate	S.G.	Extremely Inappropriate	S.G.
	<i>Fence</i>	<i>4</i>				

O = reinstate original designs S = reinstate sympathetic alternative R = remove RAM = Remove by approved method

## COMMENTS