

# BUILDING IDENTIFICATION FORM

## RICHMOND CONSERVATION STUDY

BUILDING ADDRESS 216 Swan Street

BUILDING TITLE State Bank

TYPE

If not residence Bank

EXISTING DESIGNATION

HBR

☒ N 732

NER

NTC

GRADING

A

B

C

D

E

F

STREETSCAPE

1

2

3

CONSERVATION AREA

SURVEY DATE 15.8.84

NEG. FILE 74-31

PERIOD

Early Victorian

Edwardian

Victorian

Late Victorian

CONSTRUCTION DATE

Source

MATERIALS

Walls Brick

Roof

FORM

Attached

Semi

Detached

SIGNIFICANT FEATURES

early paint  
colour scheme

original unpainted  
wall finish

ornamental  
wall detailing

original  
doors/windows

intact verandah  
structure

original  
parapet

original roof  
form & finish

original  
chimneys

eaves, roof or  
gable decoration

intact verandah  
decoration

early  
fence

early  
garden

other prominent  
contrib. elevations  
Side & Rear

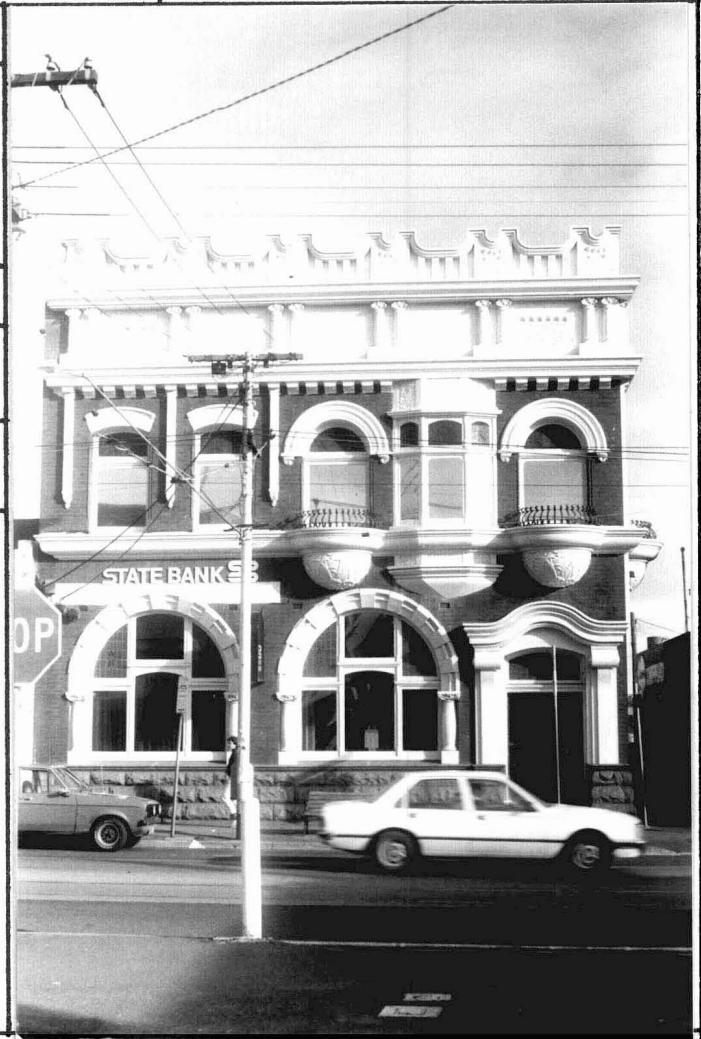

INTEGRITY RATING

excellent

good

fair

poor

ALTERATIONS & SPECIFIC GUIDELINES

No.	Sympathetic	S.G.	Inappropriate	S.G.	Extremely Inappropriate	S.G.
			Door	0		
			Sign	0		

O = reinstate original designs

S = reinstate sympathetic alternative

R = remove

RAM = Remove by approved method

COMMENTS