

BUILDING IDENTIFICATION FORM

RICHMOND CONSERVATION STUDY

BUILDING ADDRESS 202-204 SWAN ST

BUILDING TITLE _____ TYPE SHOPS
If not residence

EXISTING DESIGNATION HBR NER NTC

GRADING A B C D E F

STREETSCAPE 1 2 3 CONSERVATION AREA

SURVEY DATE 15.8.84 NEG. FILE 98-7

PERIOD

Early Victorian Edwardian
Victorian
Late Victorian

CONSTRUCTION DATE _____ Source _____

MATERIALS

Walls RENDER Roof ?

FORM

Attached Detached

SIGNIFICANT FEATURES

early paint colour scheme	<input type="checkbox"/>	eaves, roof or gable decoration	<input type="checkbox"/>
original unpainted wall finish	<input type="checkbox"/>	intact verandah decoration	<input type="checkbox"/>
ornamental wall detailing	<input checked="" type="checkbox"/>	early fence	<input type="checkbox"/>
original doors/windows <u>upper</u>	<input checked="" type="checkbox"/>	early garden	<input type="checkbox"/>
intact verandah structure	<input type="checkbox"/>	other prominent contrib. elevations	<input type="checkbox"/>
original parapet	<input type="checkbox"/>		<input type="checkbox"/>
original roof form & finish	<input type="checkbox"/>		<input type="checkbox"/>
original chimneys	<input type="checkbox"/>		<input type="checkbox"/>

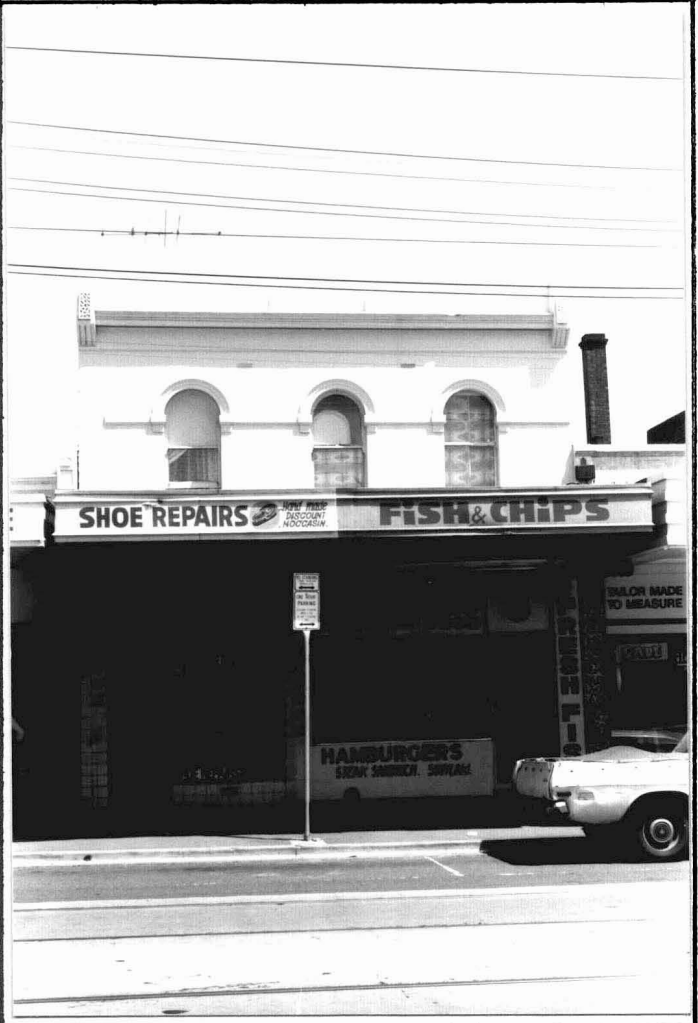

INTEGRITY RATING excellent good fair poor

ALTERATIONS & SPECIFIC GUIDELINES

No.	Sympathetic	S.G.	Inappropriate	S.G.	Extremely Inappropriate	S.G.
<u>202, 204</u>			<u>PARAPET</u>	<u>0</u>		
<u>202, 209</u>					<u>VERANDAH</u>	<u>0</u>
<u>202, 204</u>					<u>SHOP FRONTS</u>	<u>0/S</u>

O = reinstate original designs S = reinstate sympathetic alternative R = remove RAM = Remove by approved method

COMMENTS