

# BUILDING IDENTIFICATION FORM

## RICHMOND CONSERVATION STUDY

BUILDING ADDRESS 184, 182 SWAN ST

BUILDING TITLE

TYPE SHOPS  
If not residence

EXISTING DESIGNATION

HBR       NER       NTC

GRADING

A       B       C       D       E       F

STREETSCAPE

1       2       3

CONSERVATION AREA

SURVEY DATE 15.8.84

NEG. FILE 74-34

### PERIOD

Early Victorian       Edwardian   
Victorian         
Late Victorian

### CONSTRUCTION DATE

Source

### MATERIALS

Walls BRICK      Roof ?

### FORM

Attached       Detached

### SIGNIFICANT FEATURES

early paint colour scheme	<input type="checkbox"/>	eaves, roof or gable decoration	<input type="checkbox"/>
original unpainted wall finish	<input type="checkbox"/>	intact verandah decoration	<input type="checkbox"/>
ornamental wall detailing	<input checked="" type="checkbox"/>	early fence	<input type="checkbox"/>
original <sup>upper</sup> doors/windows <u>(184)</u>	<input checked="" type="checkbox"/>	early garden	<input type="checkbox"/>
intact verandah structure	<input type="checkbox"/>	other prominent contrib. elevations	<input type="checkbox"/>
original parapet	<input checked="" type="checkbox"/>		<input type="checkbox"/>
original roof form & finish	<input type="checkbox"/>		<input type="checkbox"/>
original chimneys	<input type="checkbox"/>		<input type="checkbox"/>

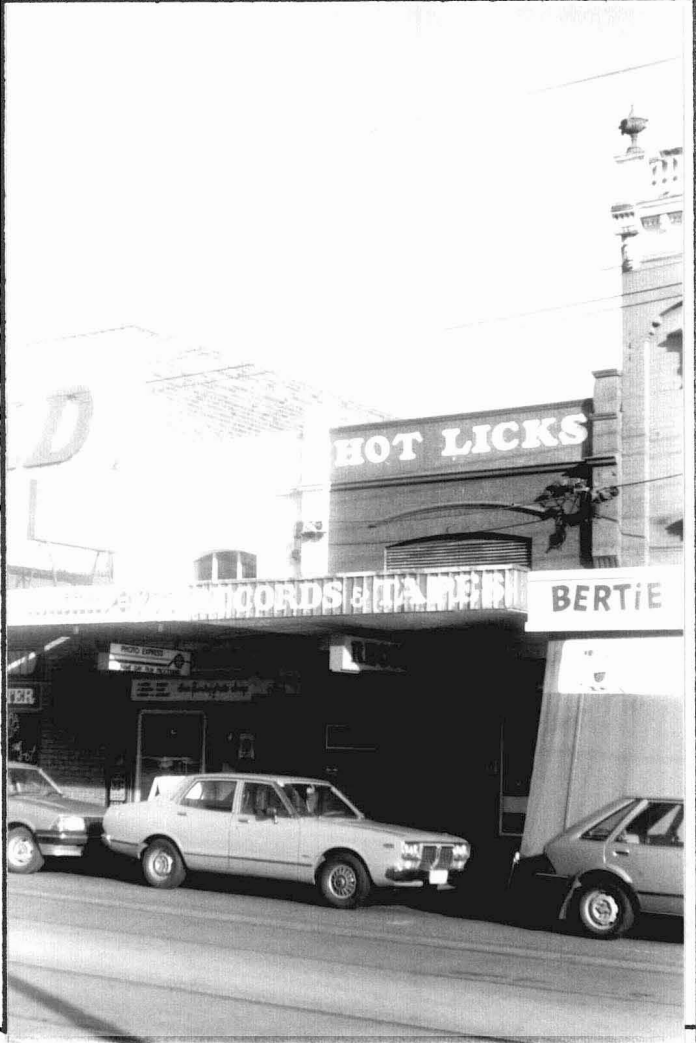

### INTEGRITY RATING

excellent       good       fair       poor

### ALTERATIONS & SPECIFIC GUIDELINES

No.	Sympathetic	S.G.	Inappropriate	S.G.	Extremely Inappropriate	S.G.
					VERANDAH	O
					SHOPFRONTS	O/S
			BLOCKED UP WINDOW	S		
					PAINTED BRICKWORK	RAM

O = reinstate original designs      S = reinstate sympathetic alternative      R = remove      RAM = Remove by approved method

### COMMENTS