

BUILDING IDENTIFICATION FORM

RICHMOND CONSERVATION STUDY

BUILDING ADDRESS 178, 180 SWAN ST

BUILDING TITLE

TYPE
If not residence

EXISTING DESIGNATION HBR NER NTC

GRADING A B C D E F

STREETSCAPE 1 2 3 CONSERVATION AREA

SURVEY DATE 19.8.84 NEG. FILE 74-35

PERIOD

Early Victorian Edwardian
Victorian
Late Victorian

CONSTRUCTION DATE Source

MATERIALS

Walls BRICK Roof ?

FORM

Attached Detached

SIGNIFICANT FEATURES

early paint colour scheme	<input type="checkbox"/>	eaves, roof or gable decoration	<input type="checkbox"/>
original unpainted wall finish	<input type="checkbox"/>	intact verandah decoration	<input type="checkbox"/>
ornamental wall detailing	<input checked="" type="checkbox"/>	early fence	<input type="checkbox"/>
original doors/windows <u>upper</u>	<input checked="" type="checkbox"/>	early garden	<input type="checkbox"/>
intact verandah structure	<input type="checkbox"/>	other prominent contrib. elevations	<input type="checkbox"/>
original parapet	<input checked="" type="checkbox"/>		<input type="checkbox"/>
original roof form & finish	<input type="checkbox"/>		<input type="checkbox"/>
original chimneys	<input type="checkbox"/>		<input type="checkbox"/>

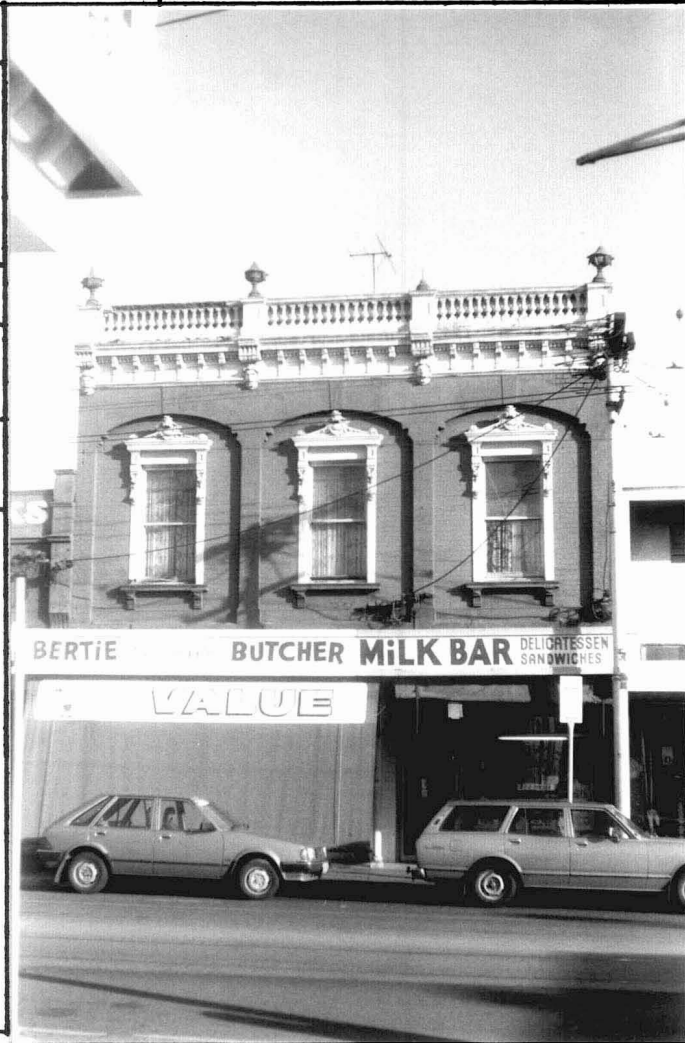

INTEGRITY RATING excellent good fair poor

ALTERATIONS & SPECIFIC GUIDELINES

No.	Sympathetic	S.G.	Inappropriate	S.G.	Extremely Inappropriate	S.G.
					VERANDAH	0
					SHOPFRONTS	0/5

O = reinstate original designs S = reinstate sympathetic alternative R = remove RAM = Remove by approved method

COMMENTS

interesting Victorian commercial building with projecting surface articulation including applied volutes and intact rendered parapet.