

# BUILDING IDENTIFICATION FORM

RICHMOND CONSERVATION STUDY

BUILDING ADDRESS *4-8 Guffan Grove*

BUILDING TITLE \_\_\_\_\_ TYPE  If not residence

EXISTING DESIGNATION HBR  NER  NTC

GRADING A  B  C  D  E  F

STREETSCAPE 1  2  3  CONSERVATION AREA

SURVEY DATE *2/11/04* NEG. FILE *12-245*

PERIOD  
 Early Victorian  Edwardian   
 Victorian   
 Late Victorian

CONSTRUCTION DATE \_\_\_\_\_ Source \_\_\_\_\_

MATERIALS  
 Walls \_\_\_\_\_ Roof \_\_\_\_\_

FORM  
 Attached  Detached

SIGNIFICANT FEATURES

|   |  |
|---|--|
| early paint colour scheme <input type="checkbox"/>                    | eaves, roof or gable decoration <input checked="" type="checkbox"/>    |
| original unpainted wall finish <input type="checkbox"/>               | intact verandah decoration (ex. 4) <input checked="" type="checkbox"/> |
| ornamental wall detailing <input checked="" type="checkbox"/>         | early fence <input type="checkbox"/>                                   |
| original doors/windows (ex. 4) <input checked="" type="checkbox"/>    | early garden <input type="checkbox"/>                                  |
| intact verandah structure (ex. 4) <input checked="" type="checkbox"/> | other prominent contrib. elevations <input type="checkbox"/>           |
| original parapet <input checked="" type="checkbox"/>                  | <i>Pressed Metal Gable</i> <input checked="" type="checkbox"/>         |
| original roof form & finish <input checked="" type="checkbox"/>       | <input type="checkbox"/>   |
| original chimneys <input checked="" type="checkbox"/>                 | <input type="checkbox"/>   |

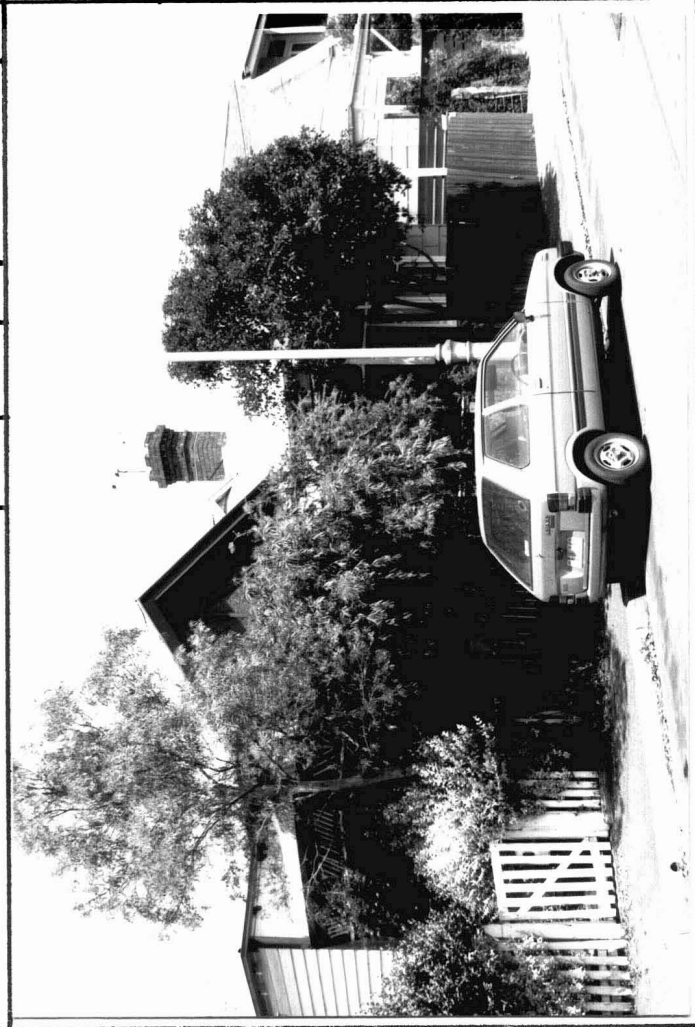

INTEGRITY RATING excellent  good  fair  poor

| ALTERATIONS & SPECIFIC GUIDELINES |             |      |               |      |                         |
|-----------------------------------|-------------|------|---------------|------|-------------------------|
| No.                               | Sympathetic | S.G. | Inappropriate | S.G. | Extremely Inappropriate |
|                                   |             |      |               |      | <i>Fence (A)</i>        |
|                                   |             |      |               |      | <i>S.</i>               |
|                                   |             |      |               |      |                         |
|                                   |             |      |               |      |                         |
|                                   |             |      |               |      |                         |
|                                   |             |      |               |      |                         |

O = reinstate original designs    S = reinstate sympathetic alternative    R = remove    RAM = Remove by approved method

COMMENTS