

# BUILDING IDENTIFICATION FORM

RICHMOND CONSERVATION STUDY

BUILDING ADDRESS *197, 199 STAWELL ST.*

BUILDING TITLE \_\_\_\_\_ TYPE  If not residence

EXISTING DESIGNATION HBR  NER  NTC

GRADING A  B  C  D  E  F

STREETSCAPE 1  2  3  CONSERVATION AREA

SURVEY DATE *11.9.84* NEG. FILE *17-23*

PERIOD  
 Early Victorian  Edwardian   
 Victorian   
 Late Victorian

CONSTRUCTION DATE \_\_\_\_\_ Source \_\_\_\_\_

MATERIALS  
 Walls *BRICK* Roof *IRON*

FORM  
 Attached  *SEM* Detached

SIGNIFICANT FEATURES

early paint colour scheme <input type="checkbox"/>	eaves, roof or gable decoration <i>199</i> <input checked="" type="checkbox"/>
original unpainted wall finish <input checked="" type="checkbox"/>	intact verandah decoration <input checked="" type="checkbox"/>
ornamental wall detailing <input checked="" type="checkbox"/>	early fence <input type="checkbox"/>
original doors/windows <input checked="" type="checkbox"/>	early garden <input type="checkbox"/>
intact verandah structure <input checked="" type="checkbox"/>	other prominent contrib. elevations <i>197</i> <input checked="" type="checkbox"/>
original parapet <input type="checkbox"/>	<i>TILED PATH 4m</i> <input checked="" type="checkbox"/>
original roof form & finish <input checked="" type="checkbox"/>	<i>VER. FLR.</i> <input type="checkbox"/>
original chimneys <input checked="" type="checkbox"/>	<input type="checkbox"/>

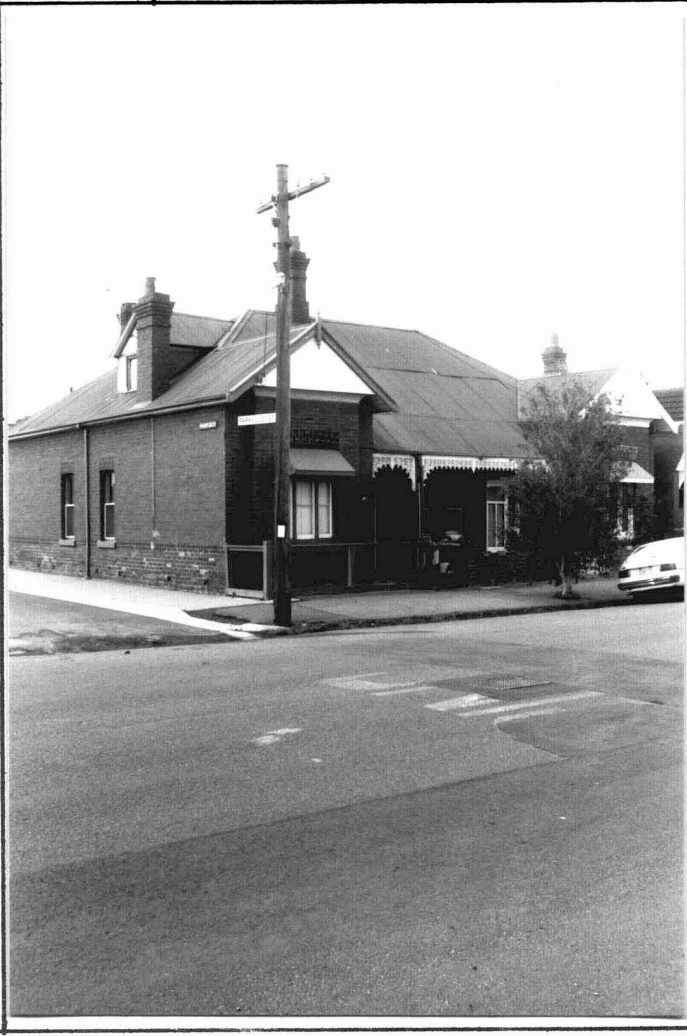

INTEGRITY RATING excellent  good  fair  poor

## ALTERATIONS & SPECIFIC GUIDELINES

No.	Sympathetic	S.G.	Inappropriate	S.G.	Extremely Inappropriate	S.G.
<i>197</i>			<i>WOLVED ATTIC WINDOW</i>	<i>S</i>	<i>CABLE WIRING</i>	<i>0</i>
			<i>SHUTTERS</i>	<i>R</i>		
			<i>FENCES</i>	<i>S</i>		

O = reinstate original designs S = reinstate sympathetic alternative R = remove RAM = Remove by approved method

COMMENTS  
 This pair of Edwardian dwellings are prominently situated and provide a significant streetscape element. Gable finials and chimney pots distinguish this building.