

BUILDING IDENTIFICATION FORM

RICHMOND CONSERVATION STUDY

BUILDING ADDRESS 329 - 343 Punt Road

BUILDING TITLE Shakespeare Terrace **TYPE**
 If not residence

EXISTING DESIGNATION HBR **NER** **NTC**

GRADING A B C D E F

STREETSCAPE 1 2 3 **CONSERVATION AREA**

SURVEY DATE 21.11.84 **NEG. FILE** 12-29

PERIOD

Early Victorian Edwardian

Victorian

Late Victorian

CONSTRUCTION DATE **Source**

MATERIALS

Walls Brick Roof Corr. Iron

FORM

Attached Detached

SIGNIFICANT FEATURES

early paint colour scheme <input type="checkbox"/>	eaves, roof or gable decoration <input type="checkbox"/>
original unpainted wall finish <input checked="" type="checkbox"/>	intact verandah decoration <input checked="" type="checkbox"/>
ornamental wall detailing <input checked="" type="checkbox"/>	early fence <input checked="" type="checkbox"/>
original doors/windows <input checked="" type="checkbox"/>	early garden <input type="checkbox"/>
intact verandah structure <input checked="" type="checkbox"/>	other prominent contrib. elevations <input checked="" type="checkbox"/>
original parapet <input checked="" type="checkbox"/>	Encaustic V./Tiles <input checked="" type="checkbox"/>
original roof form & finish <input checked="" type="checkbox"/>	<input type="checkbox"/>
original chimneys <input checked="" type="checkbox"/>	<input type="checkbox"/>

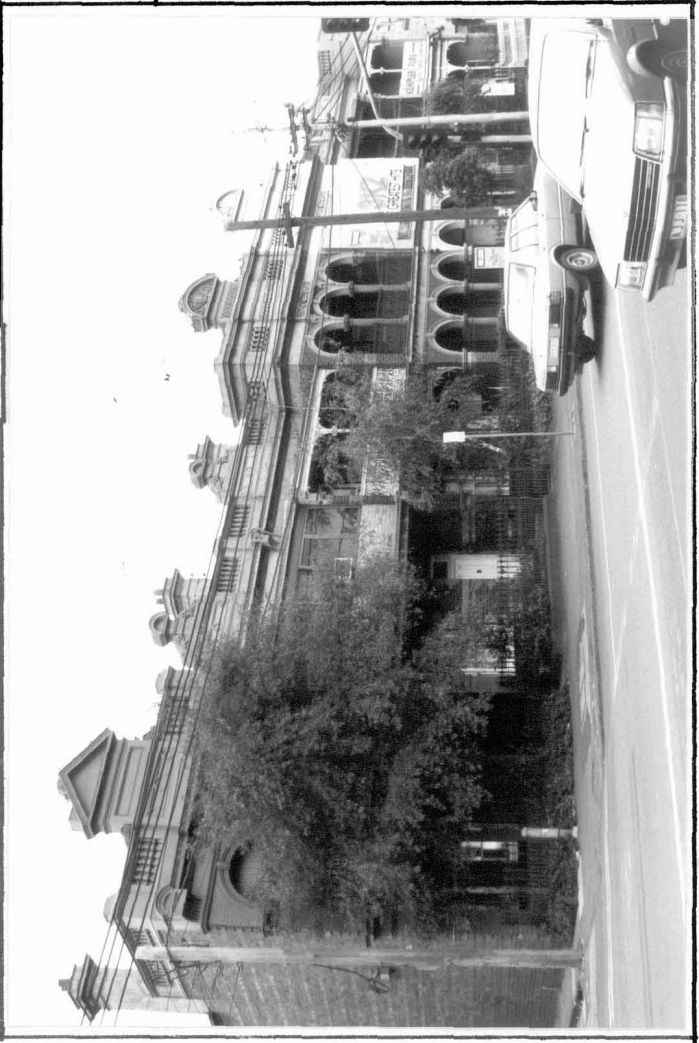

INTEGRITY RATING excellent good fair poor

ALTERATIONS & SPECIFIC GUIDELINES

No.	Sympathetic	S.G.	Inappropriate	S.G.	Extremely Inappropriate	S.G.
329			Painted Facade	RAM		
331					Verandah Infill	0
337			Painted Facade	RAM	Sign	0
341			Door	0	Sign	R
343					New Facade	0

O = reinstate original designs S = reinstate sympathetic alternative R = remove RAM = Remove by approved method

COMMENTS