

BUILDING IDENTIFICATION FORM

RICHMOND CONSERVATION STUDY

BUILDING ADDRESS *19, 21, 23, 25, 27, 29 PARKVILLE ST*

BUILDING TITLE

TYPE

If not residence

EXISTING DESIGNATION

HBR

NER

NTC

GRADING

A

B

C

D

E

F

STREETSCAPE

1

2

3

CONSERVATION AREA

SURVEY DATE *5.9.84.*

NEG. FILE *76-18*

PERIOD

Early Victorian

Edwardian

Victorian

Late Victorian

CONSTRUCTION DATE

Source

MATERIALS

Walls *BRICK*

Roof *IRON*

FORM

Attached

SEMI

Detached

SIGNIFICANT FEATURES

early paint colour scheme

eaves, roof or gable decoration *EXCEPT 19*

original unpainted wall finish

intact verandah decoration

ornamental wall detailing

early fence *27 29*

original doors/windows

early garden

intact verandah structure

other prominent contrib. elevations *29*

original parapet

TILED PATHS

original roof form & finish

original chimneys

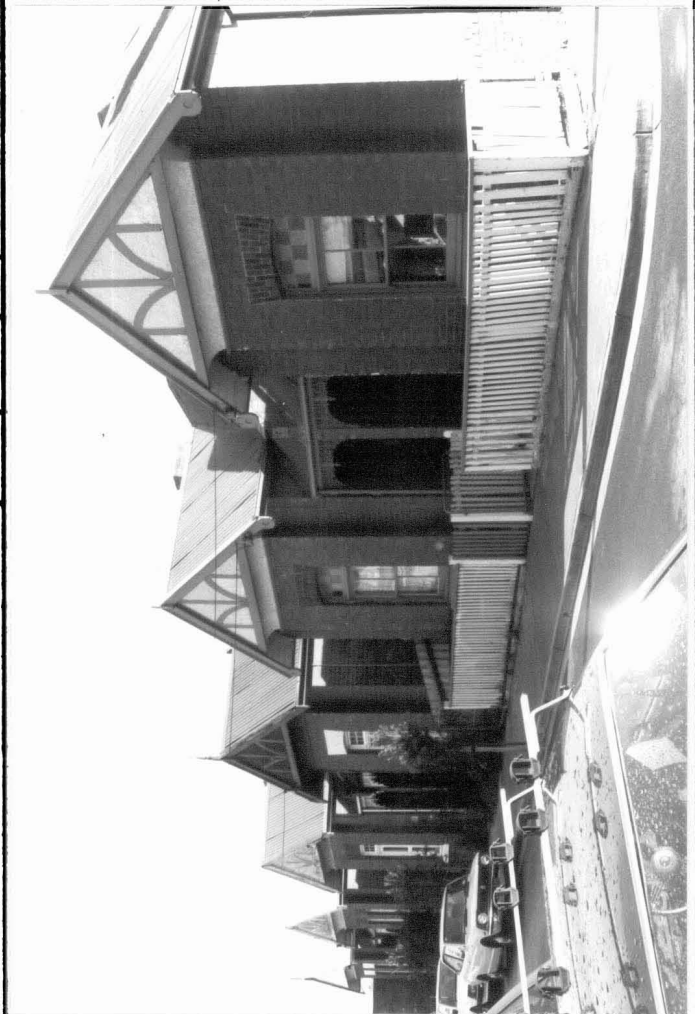

INTEGRITY RATING

excellent

good

fair

poor

ALTERATIONS & SPECIFIC GUIDELINES

No.	Sympathetic	S.G.	Inappropriate	S.G.	Extremely Inappropriate	S.G.
<i>19, 21, 23, 25</i>			<i>MISSING FENCES</i>	<i>S</i>		
<i>19</i>			<i>GABLE SHEETING</i>	<i>O</i>		

O = reinstate original designs S = reinstate sympathetic alternative R = remove RAM = Remove by approved method

COMMENTS

This grouping of Edwardian brick paired dwellings provides an important streetscape element. Highly notable for the degree of consistency of elements, and for its overall integrity.