

BUILDING IDENTIFICATION FORM

42

RICHMOND CONSERVATION STUDY

BUILDING ADDRESS *6 PARK GROVE (SW COR BARKS ST)*

BUILDING TITLE

TYPE
If not residence

EXISTING DESIGNATION HBR NER NTC

GRADING A B C D E F

STREETSCAPE 1 2 3 CONSERVATION AREA

SURVEY DATE *10.10.84* NEG. FILE *97-13*

PERIOD *3.8.92 RP* *931-5*

Early Victorian Edwardian
Victorian
Late Victorian

CONSTRUCTION DATE *c 1910 (?)* Source *USAR*

MATERIALS

Walls *WETHERB'D* Roof *IRON*

FORM

Attached Detached

SIGNIFICANT FEATURES

early paint colour scheme	<input type="checkbox"/>	eaves, roof or gable decoration	<input checked="" type="checkbox"/>
original unpainted wall finish	<input type="checkbox"/>	intact verandah decoration	<input type="checkbox"/>
ornamental wall detailing	<input checked="" type="checkbox"/>	early fence	<input type="checkbox"/>
original doors/windows	<input checked="" type="checkbox"/>	early garden	<input type="checkbox"/>
intact verandah structure	<input checked="" type="checkbox"/>	other prominent contrib. elevations	<input type="checkbox"/>
original parapet	<input type="checkbox"/>		<input type="checkbox"/>
original roof form & finish	<input checked="" type="checkbox"/>		<input type="checkbox"/>
original chimney	<input checked="" type="checkbox"/>		<input type="checkbox"/>

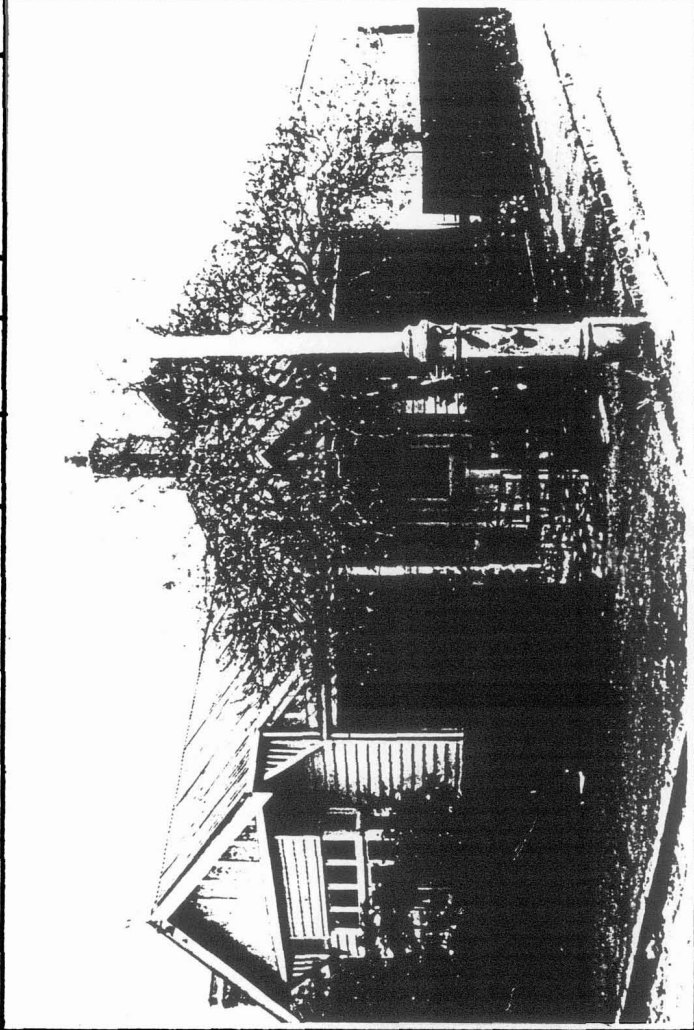

INTEGRITY RATING excellent good fair poor

ALTERATIONS & SPECIFIC GUIDELINES

No.	Sympathetic	S.G.	Inappropriate	S.G.	Extremely Inappropriate	S.G.
			<i>FENCE</i>	<i>S</i>	<i>ALLIUM - SIDE</i>	
					<i>WINDOWS, BARKS ST.</i>	<i>S</i>

O = reinstate original designs S = reinstate sympathetic alternative R = remove RAM = Remove by approved method

COMMENTS

Edwardian dwelling. roof layout articulates the corner position of this