

BUILDING IDENTIFICATION FORM

RICHMOND CONSERVATION STUDY

BUILDING ADDRESS *5 MULBERRY ST.*

BUILDING TITLE

TYPE

If not residence

EXISTING DESIGNATION

HBR

NER

NTC

GRADING

A

B

C

D

E

F

STREETSCAPE

1

2

3

CONSERVATION AREA

SURVEY DATE *1.12.04*

NEG. FILE *120 - 6*

PERIOD

Early Victorian

Edwardian

Victorian

Late Victorian

CONSTRUCTION DATE

Source

MATERIALS

Walls *WEATHERBOARD* Roof *IRON*

FORM

Attached

Detached

SIGNIFICANT FEATURES

early paint colour scheme

eaves, roof or gable decoration

original unpainted wall finish

intact verandah decoration

ornamental wall detailing

early fence

original doors/windows

early garden

intact verandah structure

other prominent contrib. elevations

original parapet

original roof form & finish

original chimneys

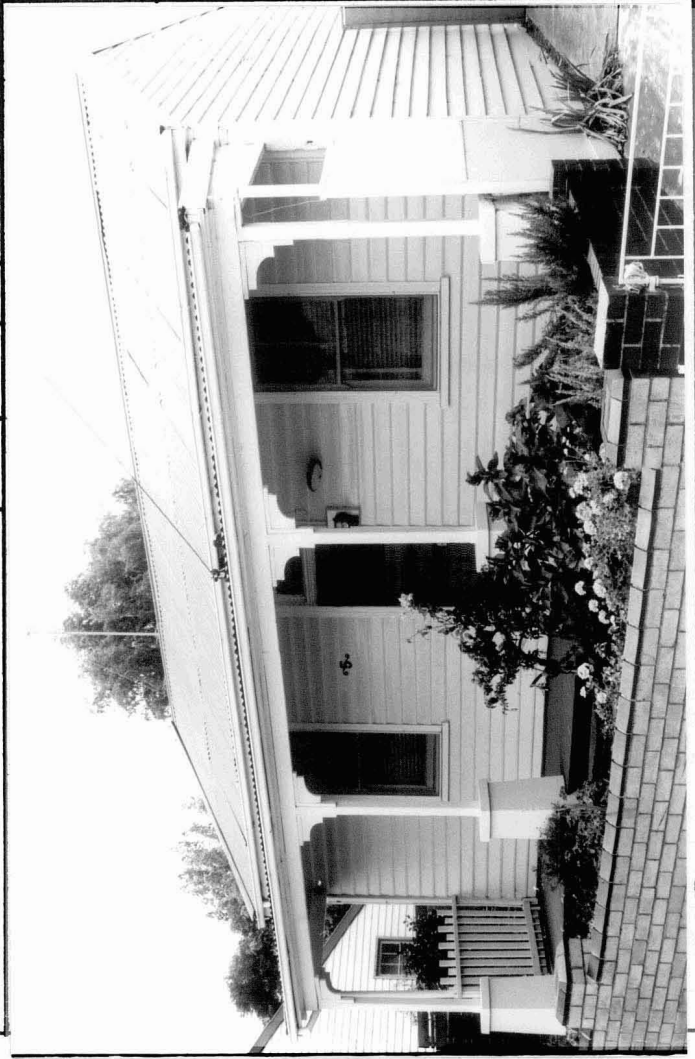

INTEGRITY RATING

excellent

good

fair

poor

ALTERATIONS & SPECIFIC GUIDELINES

No.	Sympathetic	S.G.	Inappropriate	S.G.	Extremely Inappropriate	S.G.
			<i>VERANDAH POSTS</i>	<i>S</i>		
			<i>VERANDAH BRACKETS</i>	<i>S</i>		
			<i>FENCE</i>	<i>S</i>		
			<i>DOOR</i>	<i>O</i>		
			<i>BOTTOM WINDOW SASHES</i>	<i>O</i>		

O = reinstate original designs

S = reinstate sympathetic alternative

R = remove

RAM = Remove by approved method

COMMENTS

REMNANTS OF TIMBER FILASTERS ON FACADE INDICATE 1860'S. DVOLO EDGED WEATHERBOARDS INTERESTING.