

BUILDING IDENTIFICATION FORM

RICHMOND CONSERVATION STUDY

BUILDING ADDRESS *320 MARY ST*

BUILDING TITLE

TYPE

If not residence

EXISTING DESIGNATION

HBR

NER

NTC

GRADING

A

B

C

D

E

F

STREETSCAPE

1

2

3

CONSERVATION AREA

SURVEY DATE *20.6.04*

NEG. FILE *20.23*

PERIOD

Early Victorian

Edwardian

Victorian

Late Victorian

CONSTRUCTION DATE

Source

MATERIALS

Walls *TIMBER ASHLAR* Roof *METAL TILE*

FORM

Attached

Detached

SIGNIFICANT FEATURES

early paint colour scheme

eaves, roof or gable decoration

original unpainted wall finish

intact verandah decoration

ornamental wall detailing

early fence

original doors/windows

early garden

intact verandah structure

other prominent contrib. elevations

original parapet

TIMBER VERANDAH FLOOR

original roof form & finish

original chimneys

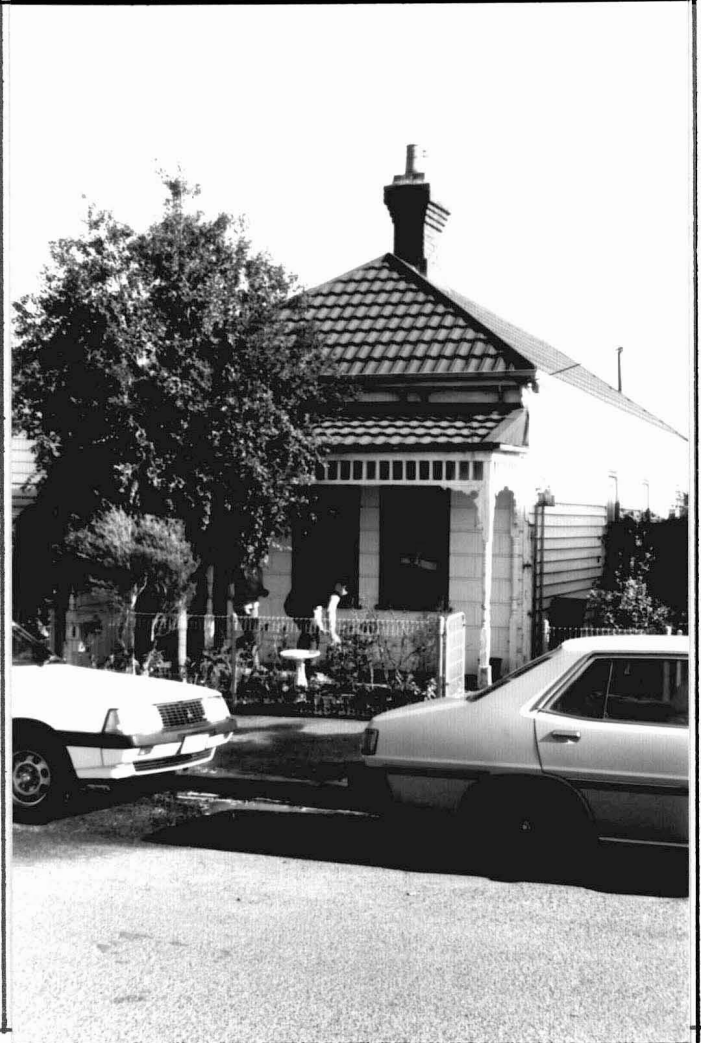

INTEGRITY RATING

excellent

good

fair

poor

ALTERATIONS & SPECIFIC GUIDELINES

| No. | Sympathetic | S.G. | Inappropriate | S.G. | Extremely Inappropriate | S.G. |
|-----|-------------|------|---------------|------|-------------------------|------------------------|
| | | | <i>FENCE</i> | | <i>S</i> | <i>METAL TILE ROOF</i> |
| | | | | | | <i>O</i> |
| | | | | | | |
| | | | | | | |
| | | | | | | |
| | | | | | | |

O = reinstate original designs

S = reinstate sympathetic alternative

R = remove

RAM = Remove by approved method

COMMENTS