

BUILDING IDENTIFICATION FORM 4

RICHMOND CONSERVATION STUDY

BUILDING ADDRESS *276 MARY ST*

BUILDING TITLE *'GUEN CAIRN'*

TYPE
If not residence

EXISTING DESIGNATION HBR NER NTC

GRADING A B C D E F

STREETSCAPE 1 2 3

CONSERVATION AREA

SURVEY DATE *2.7.04*

NEG. FILE *21-26*

PERIOD *1.8.92* *929.2 82.*

Early Victorian Edwardian
 Victorian
 Late Victorian

CONSTRUCTION DATE *C 1875 (?)* Source *NSM*

MATERIALS

Walls *TIMBER ASHLAR* Roof *IRON*

FORM

Attached Detached

SIGNIFICANT FEATURES

early paint colour scheme	<input checked="" type="checkbox"/>	eaves, roof or gable decoration	<input checked="" type="checkbox"/>
original unpainted wall finish	<input type="checkbox"/>	intact verandah decoration	<input checked="" type="checkbox"/>
ornamental wall detailing	<input checked="" type="checkbox"/>	early fence	<input checked="" type="checkbox"/>
original doors/windows	<input checked="" type="checkbox"/>	early garden	<input type="checkbox"/>
intact verandah structure	<input checked="" type="checkbox"/>	other prominent contrib. elevations	<input type="checkbox"/>
original parapet	<input type="checkbox"/>	<i>TIMBER VERANDAH FLOOR</i>	<input checked="" type="checkbox"/>
original roof form & finish	<input checked="" type="checkbox"/>		<input type="checkbox"/>
original chimneys	<input checked="" type="checkbox"/>		<input type="checkbox"/>

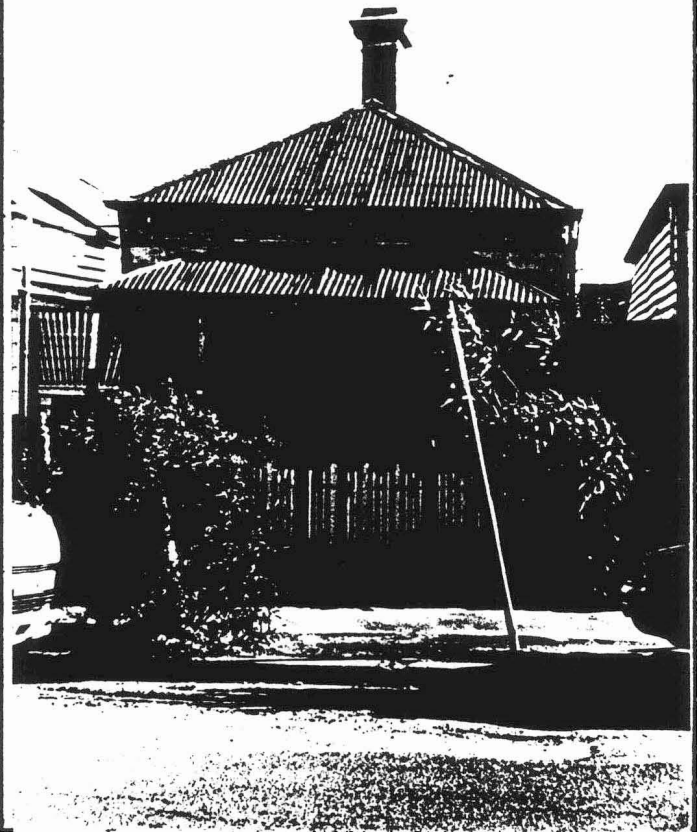

INTEGRITY RATING excellent good fair poor

ALTERATIONS & SPECIFIC GUIDELINES

No.	Sympathetic	S.G.	Inappropriate	S.G.	Extremely Inappropriate	S.G.

O = reinstate original designs S = reinstate sympathetic alternative R = remove RAM = Remove by approved method

COMMENTS

A timber cottage