

SHINGLE ROOF
 & PREF FAB. SECTION
 WITH BRKK INTERNAL
 LININGS

SLATE ROOF TO
 MAIN SECTION OF
 HOUSE
 GAL'IRON VERANDAH
 TO 11" TIMBER FLOORS

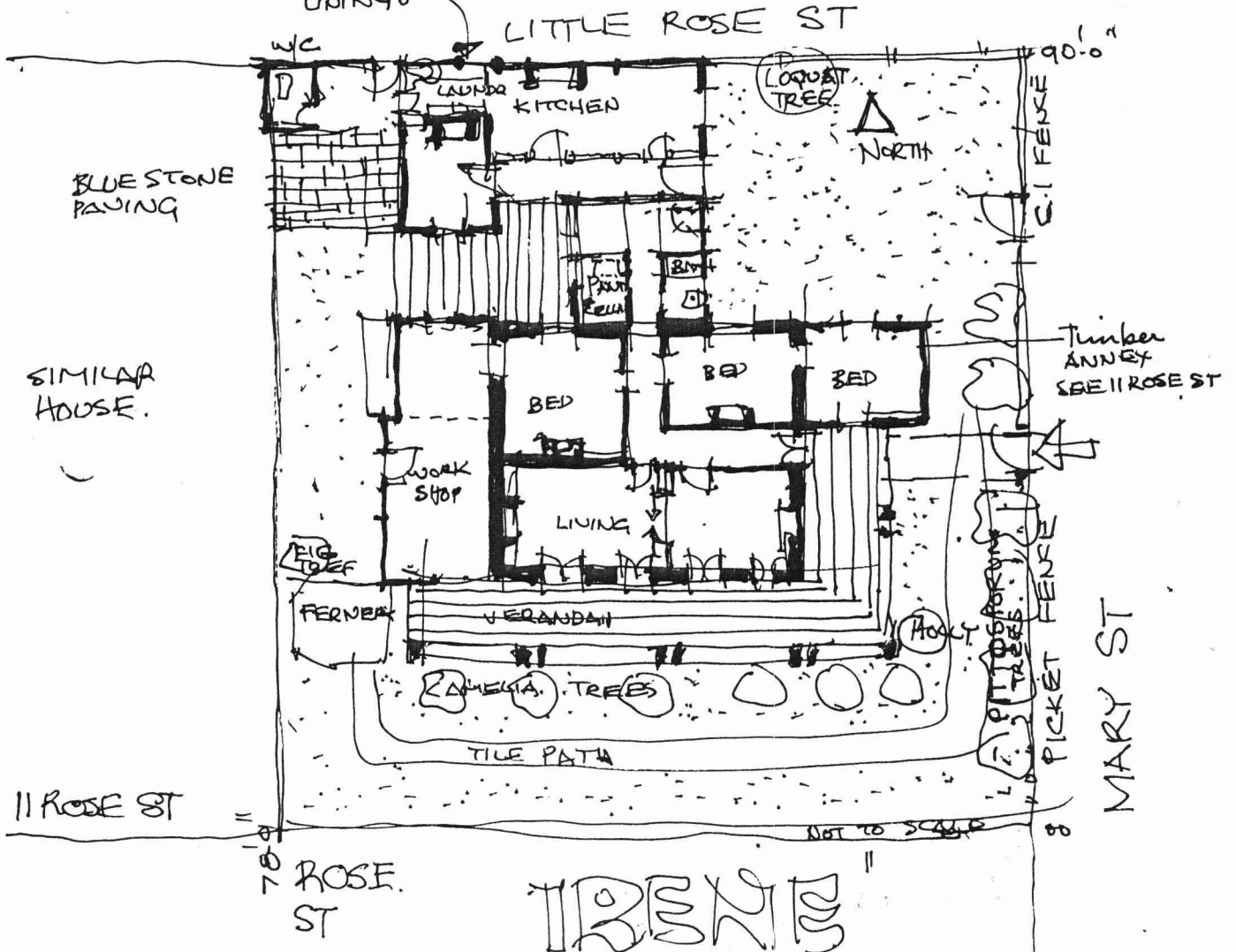

TRENT
 230 MARY ST
 RICHMOND
 CIRCA 1941

SOURCE: BRUCE WILLIAMSON
 CURRENT OWNER.