

BUILDING IDENTIFICATION FORM

RICHMOND CONSERVATION STUDY

BUILDING ADDRESS *79, 81, 83, 85 MARY ST.*

BUILDING TITLE

TYPE
If not residence

EXISTING DESIGNATION HBR NER NTC

GRADING A B C D E F

STREETSCAPE 1 2 3 CONSERVATION AREA

SURVEY DATE *18.7.84* NEG. FILE *31-21*

PERIOD

Early Victorian Edwardian
Victorian
Late Victorian

CONSTRUCTION DATE Source

MATERIALS

Walls *WEATHERBOARD* Roof *IRON*

FORM

Attached Detached

SIGNIFICANT FEATURES

| | |
|---|--|
| early paint colour scheme <input type="checkbox"/> | eaves, roof or gable decoration <input checked="" type="checkbox"/> |
| original unpainted wall finish <input type="checkbox"/> | intact verandah decoration <i>79, 85</i> <input checked="" type="checkbox"/> |
| ornamental wall detailing <input checked="" type="checkbox"/> | early fence <input checked="" type="checkbox"/> |
| original doors/windows <input checked="" type="checkbox"/> | early garden <input type="checkbox"/> |
| intact verandah structure <input checked="" type="checkbox"/> | other prominent contrib. elevations <input type="checkbox"/> |
| original parapet <input type="checkbox"/> | |
| original roof form & finish <input checked="" type="checkbox"/> | |
| original chimneys <input checked="" type="checkbox"/> | |

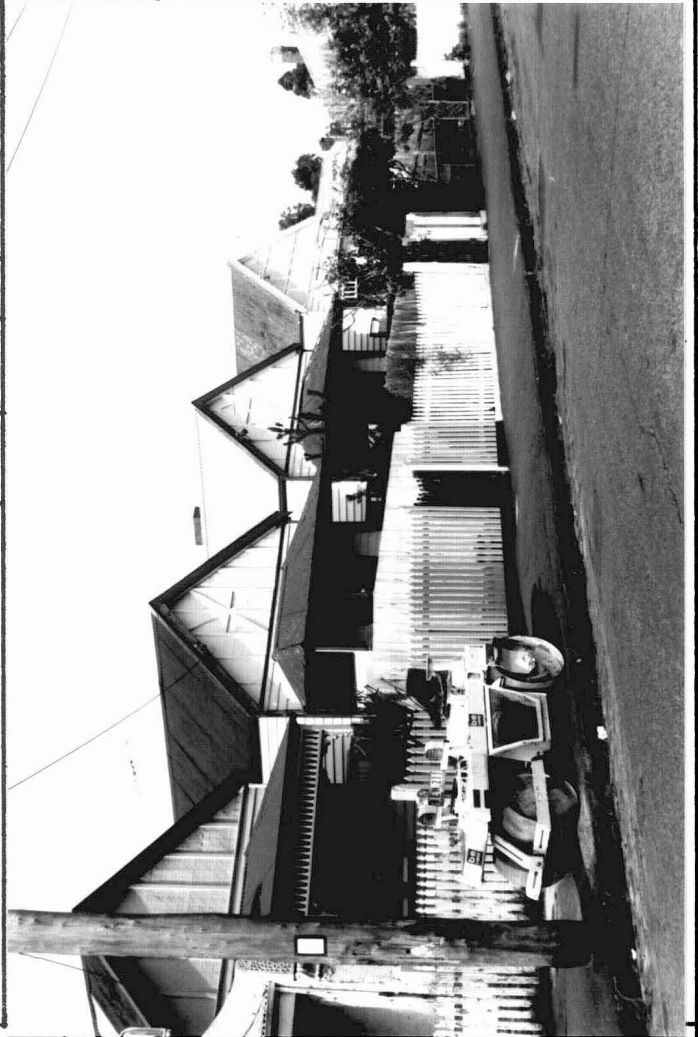

INTEGRITY RATING excellent good fair poor

ALTERATIONS & SPECIFIC GUIDELINES

| No. | Sympathetic | S.G. | Inappropriate | S.G. | Extremely Inappropriate | S.G. |
|-----|-------------|------|---------------|------|-------------------------|------|
| | | | | | | |
| | | | | | | |
| | | | | | | |
| | | | | | | |
| | | | | | | |
| | | | | | | |
| | | | | | | |
| | | | | | | |

O = reinstate original designs S = reinstate sympathetic alternative R = remove RAM = Remove by approved method

COMMENTS