

BUILDING IDENTIFICATION FORM

RICHMOND CONSERVATION STUDY

BUILDING ADDRESS *22-30 MADDEN GVE*

BUILDING TITLE

TYPE

If not residence

EXISTING DESIGNATION

HBR

NER

NTC

GRADING

A

B

C

D

E

F

STREETSCAPE

1

2

3

CONSERVATION AREA

SURVEY DATE *10.9.84*

NEG. FILE *204-23*

PERIOD

Early Victorian

Edwardian

Victorian

Late Victorian

CONSTRUCTION DATE

Source

MATERIALS

Walls *BRICK*

Roof *IRON*

FORM

Attached

Detached

SIGNIFICANT FEATURES

early paint colour scheme

eaves, roof or gable decoration

original unpainted wall finish *except 20*

intact verandah decoration

ornamental wall detailing

early fence

original doors/windows

early garden

intact verandah structure

other prominent contrib. elevations

original parapet

original roof form & finish

original chimneys

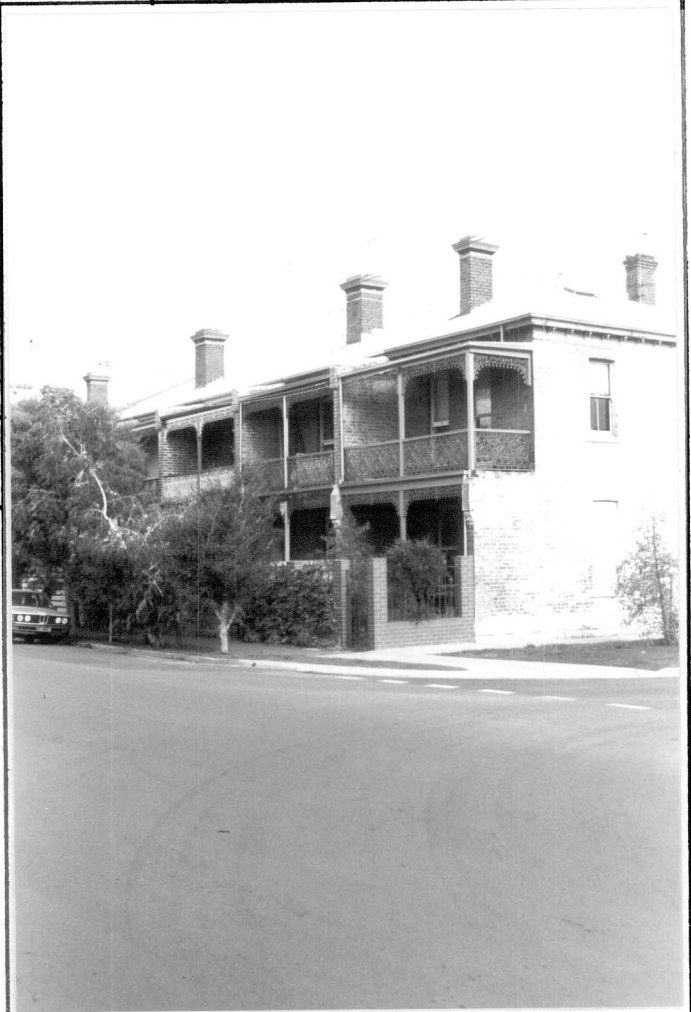

INTEGRITY RATING

excellent

good

fair

poor

ALTERATIONS & SPECIFIC GUIDELINES

No.	Sympathetic	S.G.	Inappropriate	S.G.	Extremely Inappropriate	S.G.
<i>22-30</i>					<i>FENCES</i>	<i>S</i>
<i>28</i>					<i>PAINTED BRICKWORK</i>	<i>RAM</i>
<i>22, 24</i>	<i>VERANDAHS</i>					

O = reinstate original designs S = reinstate sympathetic alternative R = remove RAM = Remove by approved method

COMMENTS:

Substantial double storey Victorian terraces with consistent chimney forms, and verandah decoration, retaining a degree of integrity.