

# BUILDING IDENTIFICATION FORM

RICHMOND CONSERVATION STUDY

BUILDING ADDRESS *220 Lennox Street*

BUILDING TITLE \_\_\_\_\_ TYPE  If not residence

EXISTING DESIGNATION HBR  NER  NTC

GRADING A  B  C  D  E  F

STREETSCAPE 1  2  3  CONSERVATION AREA

SURVEY DATE *21/11/84* NEG. FILE *12-2*

PERIOD  
 Early Victorian  Edwardian   
 Victorian   
 Late Victorian

CONSTRUCTION DATE \_\_\_\_\_ Source \_\_\_\_\_

MATERIALS  
 Walls *Render/brick* Roof *corr. iron*

FORM  
 Attached  Detached

SIGNIFICANT FEATURES

early paint colour scheme	<input type="checkbox"/>	eaves, roof or gable decoration	<input type="checkbox"/>
original unpainted wall finish	<input type="checkbox"/>	intact verandah decoration	<input type="checkbox"/>
ornamental wall detailing	<input checked="" type="checkbox"/>	early fence	<input type="checkbox"/>
original doors/windows	<input checked="" type="checkbox"/>	early garden	<input type="checkbox"/>
intact verandah structure	<input type="checkbox"/>	other prominent contrib. elevations	<input type="checkbox"/>
original parapet	<input checked="" type="checkbox"/>		<input type="checkbox"/>
original roof form & finish	<input checked="" type="checkbox"/>		<input type="checkbox"/>
original chimneys	<input checked="" type="checkbox"/>		<input type="checkbox"/>

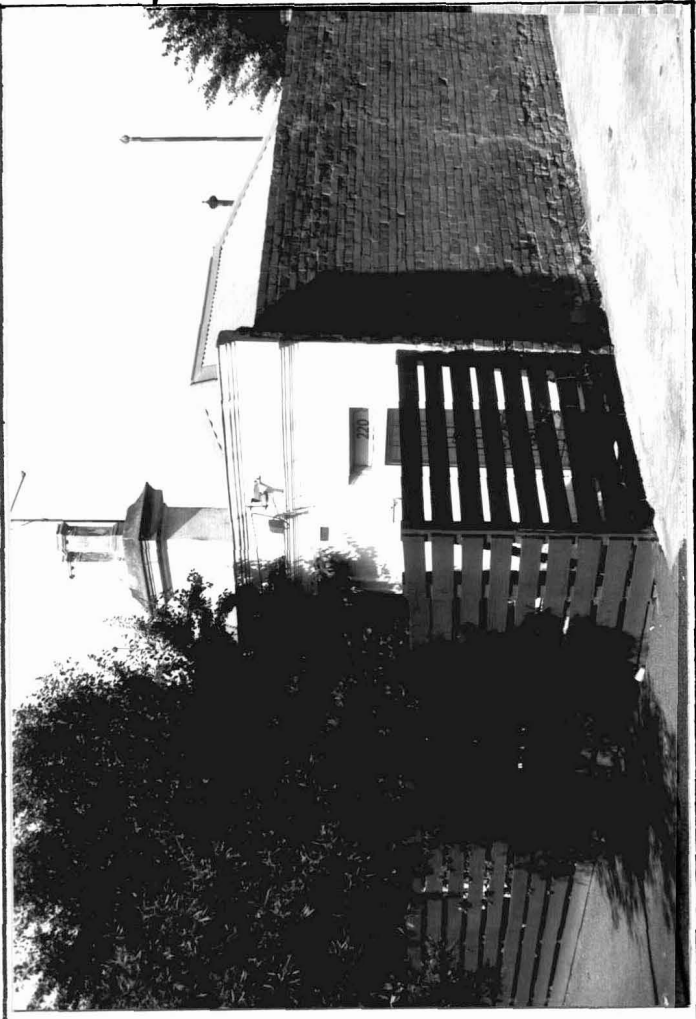

INTEGRITY RATING excellent  good  fair  poor

## ALTERATIONS & SPECIFIC GUIDELINES

No.	Sympathetic	S.G.	Inappropriate	S.G.	Extremely Inappropriate	S.G.
					<i>fence</i>	<i>h</i>
					<i>side facade wall sandblasted.</i>	

O = reinstate original designs S = reinstate sympathetic alternative R = remove RAM = Remove by approved method

COMMENTS  
*Early Victorian residence of diminutive scale with double hipped roof, now substantially altered with a parapeted facade and elaborate chimney*