

BUILDING IDENTIFICATION FORM

136

RICHMOND CONSERVATION STUDY

BUILDING ADDRESS *97 KENT ST*

BUILDING TITLE

TYPE

If not residence

EXISTING DESIGNATION

HBR

NER

NTC

GRADING

A

B

C

D

E

F

STREETSCAPE

1

2

3

CONSERVATION AREA

SURVEY DATE *12.9.04*

NEG. FILE *80-2*

PERIOD

15.8.92 RP

936-23

Early Victorian

Edwardian

Victorian

Late Victorian

CONSTRUCTION DATE

Source

MATERIALS

Walls *WEATHERBOARD*

Roof *IRON*

FORM

Attached

Detached

SIGNIFICANT FEATURES

early paint colour scheme

~~original roof~~ gable decoration

original unpainted wall finish

intact verandah decoration

ornamental wall detailing

early fence

original doors/windows

early garden

intact verandah structure

other prominent contrib. elevations

original parapet

original roof form & finish

original chimneys

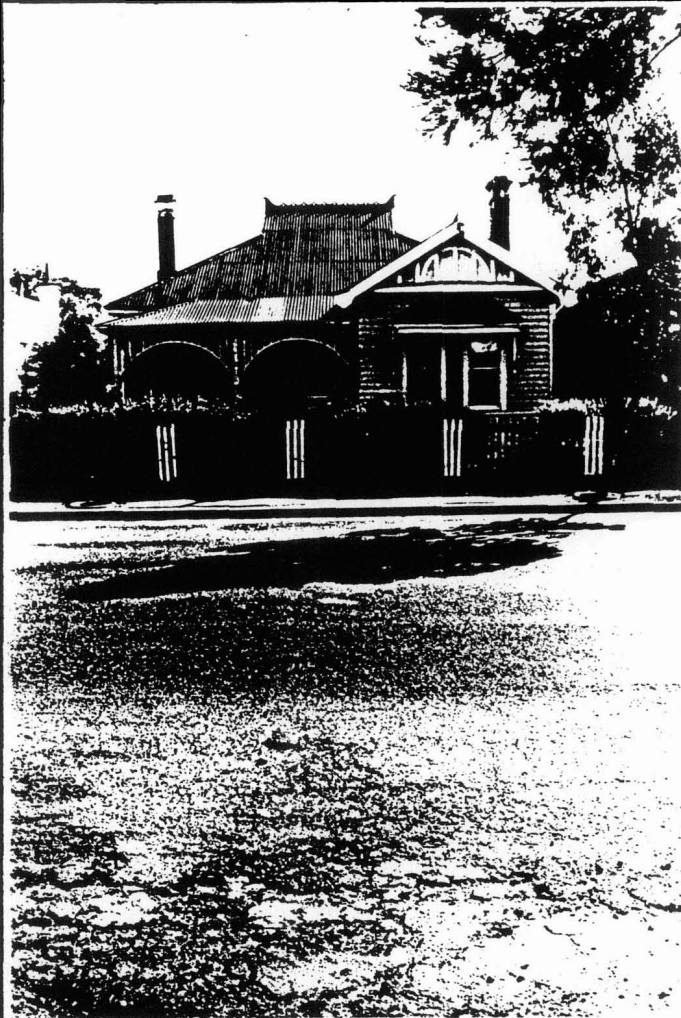

INTEGRITY RATING

excellent

good

fair

poor

ALTERATIONS & SPECIFIC GUIDELINES

No.	Sympathetic	S.G.	Inappropriate	S.G.	Extremely Inappropriate	S.G.

O = reinstate original designs

S = reinstate sympathetic alternative

R = remove

RAM = Remove by approved method

COMMENTS

Typical Edwardian villa of excellent integrity with extensive shingled weatherboards and minimal form & hold