

BUILDING IDENTIFICATION FORM 123

RICHMOND CONSERVATION STUDY

X

BUILDING ADDRESS 39 JOHNSON ST

BUILDING TITLE

TYPE
If not residence

EXISTING DESIGNATION HBR NER NTC

GRADING A B C D E F

STREETSCAPE 1 2 3 CONSERVATION AREA

SURVEY DATE 26.9.84 NEG. FILE 86-26,27

PERIOD 15.8.92 935-23

Early Victorian Edwardian
 Victorian
 Late Victorian

CONSTRUCTION DATE c 1875 Source USAR

MATERIALS

Walls WEATHERBOARD Roof IRON

FORM

Attached SEMI
 Detached

SIGNIFICANT FEATURES

early paint colour scheme	<input type="checkbox"/>	eaves, roof decorative	<input checked="" type="checkbox"/>
original unpainted wall finish	<input type="checkbox"/>	intact verandah decoration	<input checked="" type="checkbox"/>
ornamental wall detailing	<input type="checkbox"/>	early fence	<input checked="" type="checkbox"/>
original doors/windows	<input checked="" type="checkbox"/>	early garden	<input type="checkbox"/>
intact verandah structure	<input checked="" type="checkbox"/>	other prominent contrib. elevations	<input checked="" type="checkbox"/>
original parapet	<input type="checkbox"/>		<input type="checkbox"/>
original roof form & finish	<input checked="" type="checkbox"/>		<input type="checkbox"/>
original chimneys	<input checked="" type="checkbox"/>		<input type="checkbox"/>

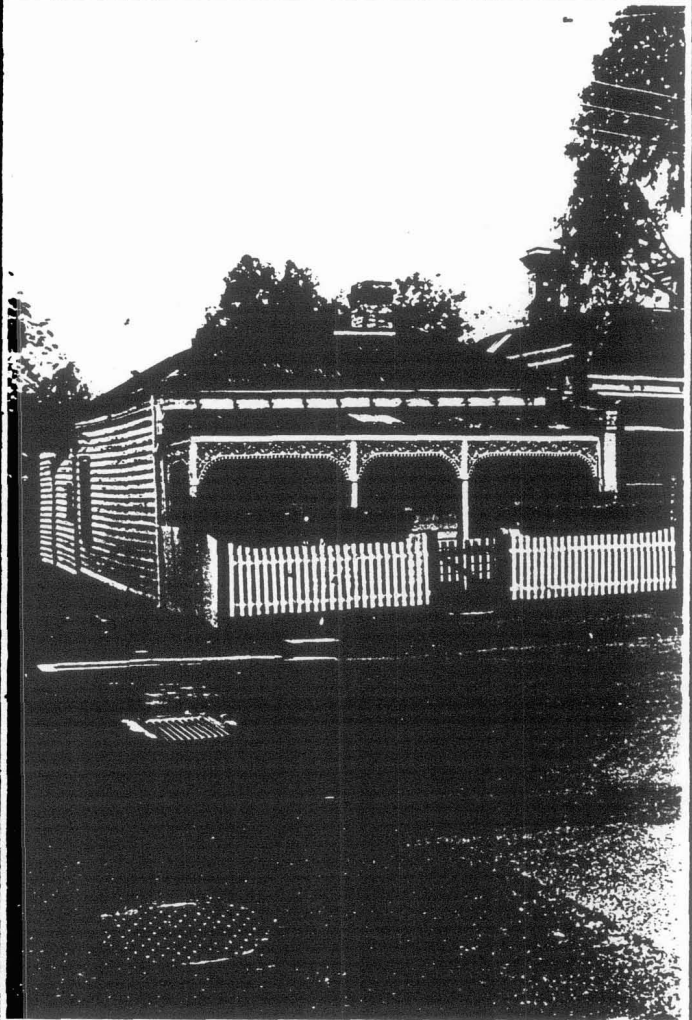

INTEGRITY RATING excellent good fair poor

ALTERATIONS & SPECIFIC GUIDELINES

No.	Sympathetic	S.G.	Inappropriate	S.G.	Extremely Inappropriate	S.G.

O = reinstate original designs S = reinstate sympathetic alternative R = remove RAM = Remove by approved method

COMMENTS

Typical Victorian timber double fronted cottage