

# BUILDING IDENTIFICATION FORM

RICHMOND CONSERVATION STUDY

BUILDING ADDRESS 155, 157, 159 HODDLE ST

BUILDING TITLE HILLSIDE

TYPE  
If not residence

EXISTING DESIGNATION HBR  NER  NTC

GRADING A  B  C  D  E  F

STREETSCAPE 1  2  3  CONSERVATION AREA

SURVEY DATE 11.7.84 NEG. FILE 101-20

**PERIOD**

Early Victorian  Edwardian   
Victorian   
Late Victorian

CONSTRUCTION DATE Source

**MATERIALS**

Walls CEMENT RENDER Roof IRON / SLATE

**FORM**

Attached  Semi Detached

**SIGNIFICANT FEATURES**

early paint colour scheme	<input type="checkbox"/>	eaves, roof or gable decoration	<input type="checkbox"/>
original unpainted wall finish	<input type="checkbox"/>	intact verandah decoration	<input type="checkbox"/>
ornamental wall detailing	<input checked="" type="checkbox"/>	early fence	<input checked="" type="checkbox"/>
original doors/windows	<input checked="" type="checkbox"/>	early garden	<input type="checkbox"/>
intact verandah structure	<input type="checkbox"/>	other prominent contrib. elevations (REAR)	<input checked="" type="checkbox"/>
original parapet	<input checked="" type="checkbox"/>	<u>Path Tiling &amp; Steps</u>	<input checked="" type="checkbox"/>
original roof form & finish	<input checked="" type="checkbox"/>		<input type="checkbox"/>
original chimneys	<input checked="" type="checkbox"/>		<input type="checkbox"/>

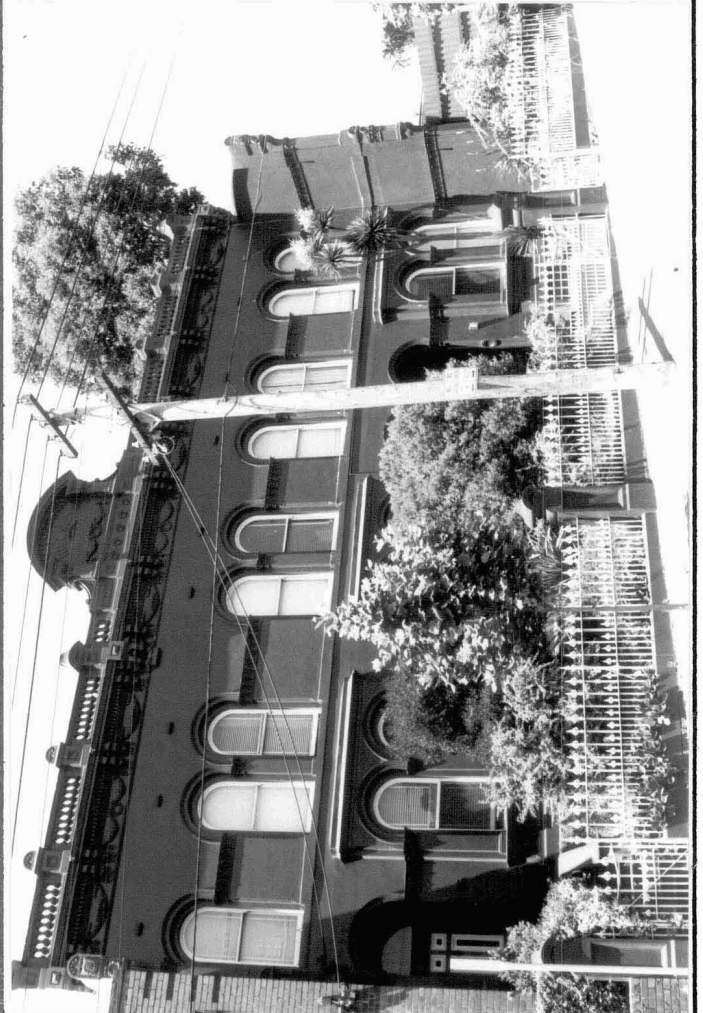

INTEGRITY RATING excellent  good  fair  poor

**ALTERATIONS & SPECIFIC GUIDELINES**

No.	Sympathetic	S.G.	Inappropriate	S.G.	Extremely Inappropriate	S.G.
					MISSING VERANDAHS	O/S
					PAINT COLOUR	S
					PAINTED BRICK (REAR)	RAM

O = reinstate original designs S = reinstate sympathetic alternative R = remove RAM = Remove by approved method

**COMMENTS**

A substantial Victorian terrace of grand proportions, prominently situated on Huddle Street. The building retains a quality of detail retaining projecting ground floor window surrounds, path and clambow, original cast iron fence, and original