

BUILDING IDENTIFICATION FORM

RICHMOND CONSERVATION STUDY

BUILDING ADDRESS *60 HIGHETT ST.*

BUILDING TITLE _____ TYPE If not residence

EXISTING DESIGNATION HBR NER NTC

GRADING A B C D E F

STREETSCAPE 1 2 3 CONSERVATION AREA

SURVEY DATE *11.7.84* NEG. FILE *24-16*

PERIOD
 Early Victorian Edwardian
 Victorian
 Late Victorian

CONSTRUCTION DATE _____ Source _____

MATERIALS
 Walls *BRICK* Roof *IRON*

FORM
 Attached Detached

SIGNIFICANT FEATURES

early paint colour scheme <input type="checkbox"/>	eaves, roof or gable decoration <input type="checkbox"/>
original unpainted wall finish <input type="checkbox"/>	intact verandah decoration <input type="checkbox"/>
ornamental wall detailing <input type="checkbox"/>	early fence <input type="checkbox"/>
original doors/windows <input checked="" type="checkbox"/>	early garden <input type="checkbox"/>
intact verandah structure <input type="checkbox"/>	other prominent contrib. elevations <input type="checkbox"/>
original parapet <input type="checkbox"/>	<i>STEPS</i> <input checked="" type="checkbox"/>
original roof form & finish <input checked="" type="checkbox"/>	<input type="checkbox"/>
original chimneys <input checked="" type="checkbox"/>	<input type="checkbox"/>

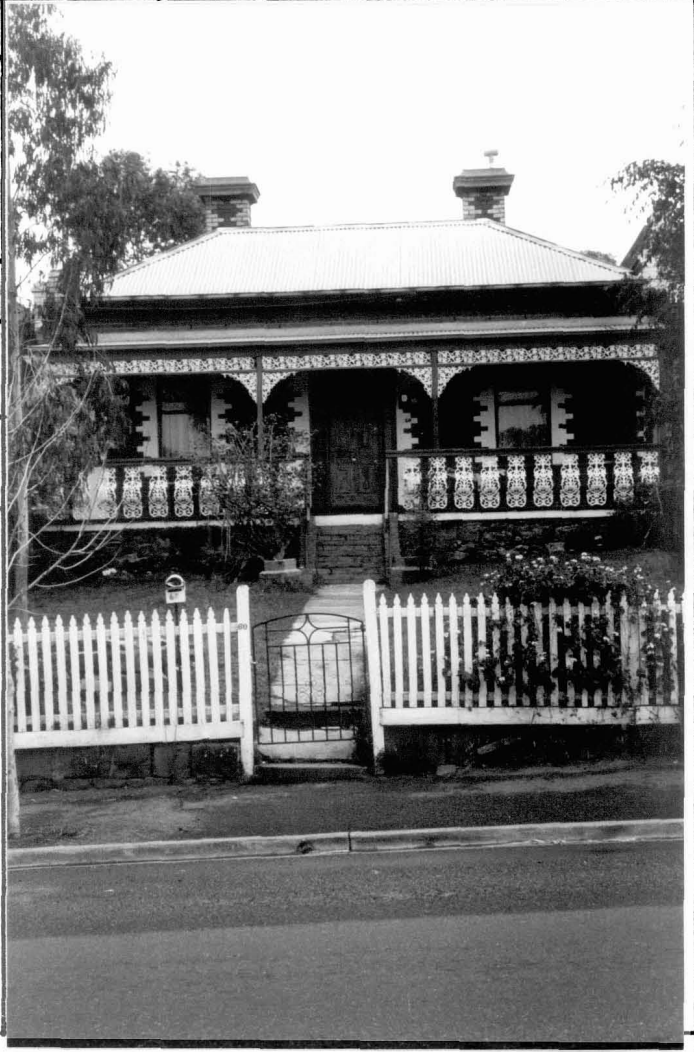

INTEGRITY RATING excellent good fair poor

ALTERATIONS & SPECIFIC GUIDELINES

No.	Sympathetic	S.G.	Inappropriate	S.G.	Extremely Inappropriate	S.G.
	<i>VERANDAH</i>					
	<i>FENCE</i>					

O = reinstate original designs S = reinstate sympathetic alternative R = remove RAM = Remove by approved method

COMMENTS
Substantially intact Victorian typical, polychromatic brick, double fronted cottage