

BUILDING IDENTIFICATION FORM

RICHMOND CONSERVATION STUDY

BUILDING ADDRESS 41 ERIN ST

BUILDING TITLE

TYPE

If not residence

EXISTING DESIGNATION HBR NER NTC

GRADING A B C D E F

STREETSCAPE 1 2 3 CONSERVATION AREA

SURVEY DATE 11.7.84 NEG. FILE 30-0

PERIOD

Early Victorian Edwardian
 Victorian
 Late Victorian

CONSTRUCTION DATE Source

MATERIALS

Walls BRICK Roof TILES

FORM

Attached Detached

SIGNIFICANT FEATURES

early paint colour scheme <input type="checkbox"/>	eaves, roof or gable decoration <input checked="" type="checkbox"/>
original unpainted wall finish <input type="checkbox"/>	intact verandah decoration <input checked="" type="checkbox"/>
ornamental wall detailing <input type="checkbox"/>	early fence <input checked="" type="checkbox"/>
original doors/windows <input type="checkbox"/>	early garden <input type="checkbox"/>
intact verandah structure <input checked="" type="checkbox"/>	other prominent contrib. elevations <input type="checkbox"/>
original parapet <input type="checkbox"/>	<u>Verandah Tiling</u> <input checked="" type="checkbox"/>
original roof form & finish <input type="checkbox"/>	<input type="checkbox"/>
original chimneys <input type="checkbox"/>	<input type="checkbox"/>

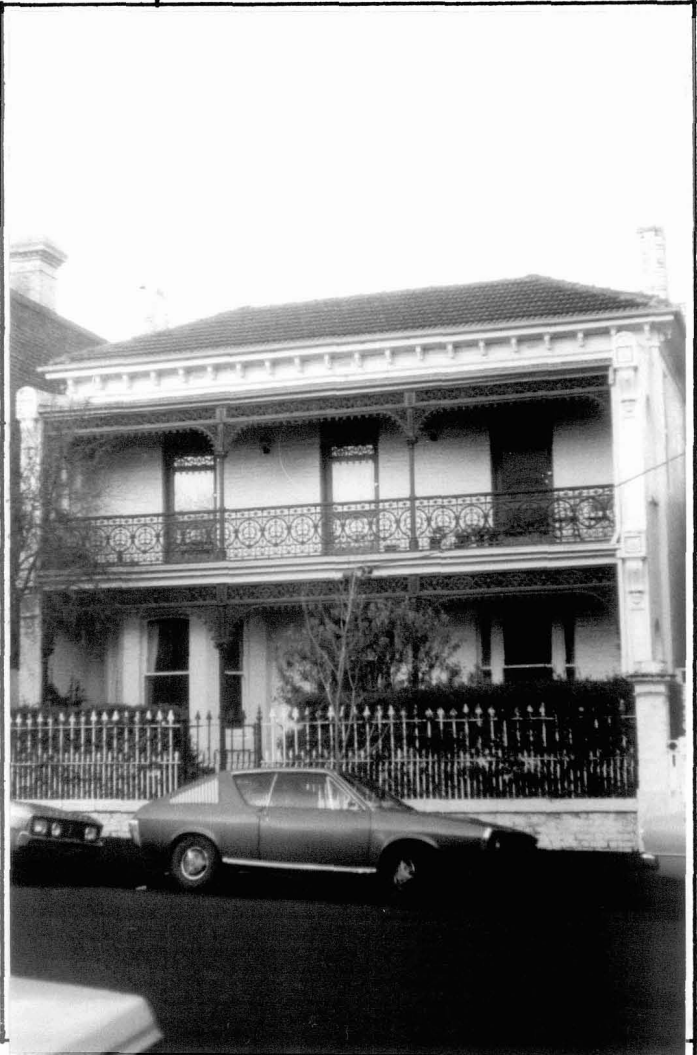

INTEGRITY RATING excellent good fair poor

ALTERATIONS & SPECIFIC GUIDELINES

No.	Sympathetic	S.G.	Inappropriate	S.G.	Extremely Inappropriate	S.G.
			<u>FIRST FLOOR WINDOWS / DOORS</u>	<u>O/S</u>		
					<u>TILED ROOF ALTERATIONS TO CHIMNEYS</u>	<u>O/S</u>
						<u>O/S</u>

O = reinstate original designs S = reinstate sympathetic alternative R = remove RAM = Remove by approved method

COMMENTS

Prominent double storey Victorian residence with bay window, and features original cast iron verandah and fence elements.