

# BUILDING IDENTIFICATION FORM

RICHMOND CONSERVATION STUDY

BUILDING ADDRESS **45 EGAN ST**

BUILDING TITLE **VICTORIA**

TYPE  
If not residence

EXISTING DESIGNATION HBR  NER  NTC

GRADING A  B  C  D  E  F

STREETSCAPE 1  2  3  CONSERVATION AREA

SURVEY DATE **25.7.84** NEG. FILE **101-12**

**PERIOD**

Early Victorian  Edwardian   
 Victorian    
 Late Victorian

CONSTRUCTION DATE Source

**MATERIALS**

Walls **BRICK** Roof **IRON ?**

**FORM**

Attached  Detached

**SIGNIFICANT FEATURES**

early paint colour scheme <input type="checkbox"/>	eaves, roof or gable decoration <input type="checkbox"/>
original unpainted wall finish <input checked="" type="checkbox"/>	intact verandah decoration <input checked="" type="checkbox"/>
ornamental wall detailing <input type="checkbox"/>	early fence <input type="checkbox"/>
original doors/windows <input checked="" type="checkbox"/>	early garden <input type="checkbox"/>
intact verandah structure <input checked="" type="checkbox"/>	other prominent contrib. elevations <input type="checkbox"/>
original parapet <input checked="" type="checkbox"/>	<input type="checkbox"/>
original roof form & finish <input type="checkbox"/>	<input type="checkbox"/>
original chimneys <input checked="" type="checkbox"/>	<input type="checkbox"/>

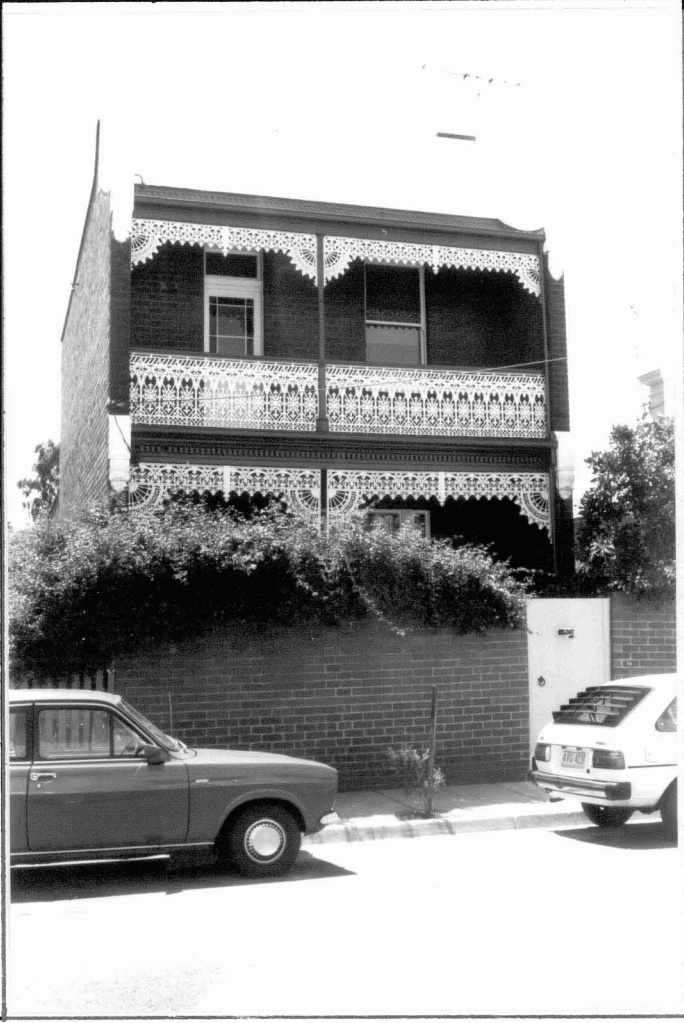

INTEGRITY RATING excellent  good  fair  poor

**ALTERATIONS & SPECIFIC GUIDELINES**

No.	Sympathetic	S.G.	Inappropriate	S.G.	Extremely Inappropriate	S.G.
					<b>FENCE</b>	<b>S</b>

O = reinstate original designs S = reinstate sympathetic alternative R = remove RAM = Remove by approved method

**COMMENTS**

*Intact Victorian terrace constructed in brick with articulating render elements.*