

**BACCHUS MARSH HERITAGE STUDY.**

**Ref:** 268

Richard Peterson Architect & Conservation Consultant. Daniel Catrice Historian 1994.

**NAME:** Plough Inn Hotel.

**ADDRESS:** 1 Main Street, Mymiong.

**TITLE DETAILS:**

**USE:** Hotel

**SIGNIFICANT DATE:** 1861    **CONSTRUCTION DATE:** 1901    **SOURCE:** 1

**ALTERATIONS/ADDITIONS:**                    **DATE:** 1920s?    **SOURCE:** Visual

**CRITERIA:** H2,6/ H1; Ar3.

**HISTORIC THEME:** Townships/ Community life.

**DESCRIPTION:**                    **STYLE:** Early                    **STORIES:** 1    **DETACHED.**

**MATERIALS:**    **WALLS** Stone    **ROOF** Iron                    **STRUCTURE** Lb

**CONDITION:** Good    **INTACTNESS:** Good    **THREATS:** Business viable?

**SIGNIFICANT INTACT ELEMENTS:**

MATERIALS. FORM. FACADE. USE.

WALL DECORATION.

UNPAINTED FINISH. GARDEN STRUCTURE.

VIEWS.

**SIGNIFICANCE:**

**TYPE:** HISTORICAL. ARCHITECTURAL.

**LEVEL:** LOCAL.

**DESIGNATION EXISTING:** Nil

**RECOMMENDED CONTROL/NOMINATION:** PLANNING SCHEME.

AREA 3.

**MAP NO:** M1 & M2    **SURVEY:** RP                    **DATE:** 20.2.94                    **NEGS:** 22.3

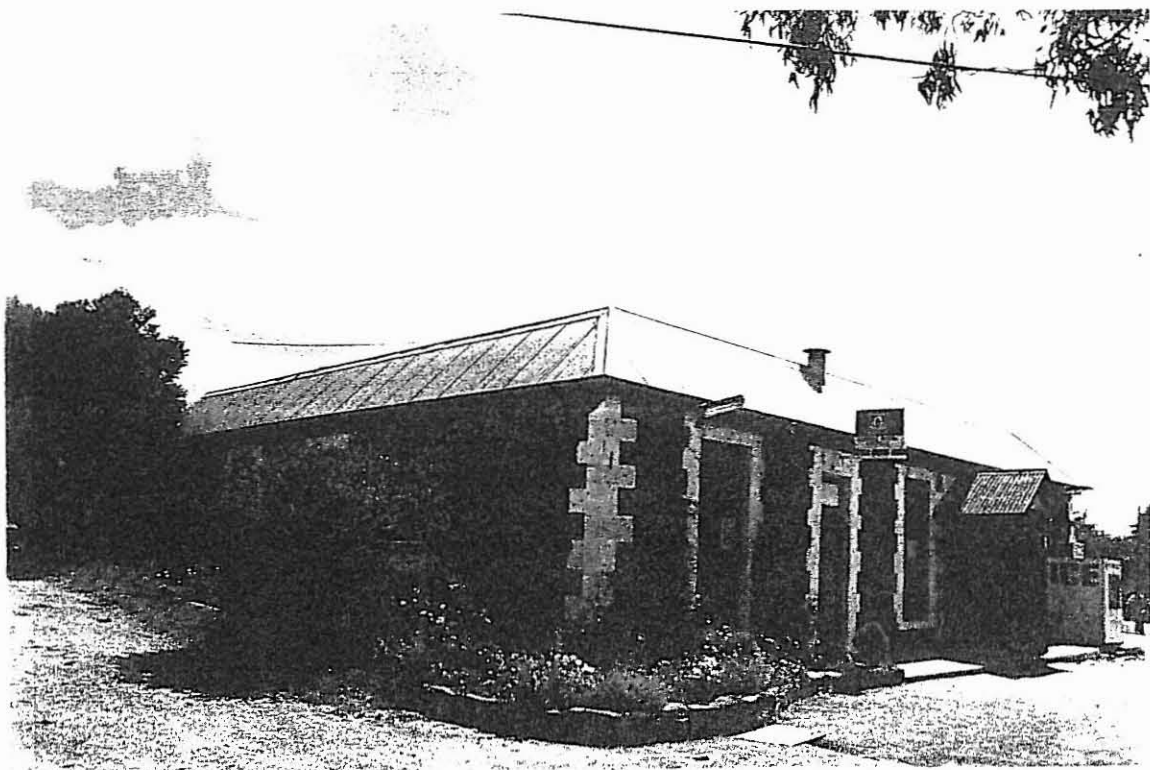

**CONDITIONS & THREATS:**

House. Reasonable. The roof and verandah need repair.

Outbuilding. Fire damage, not yet entirely rectified.

MAIN STREET

266  
No. 8.

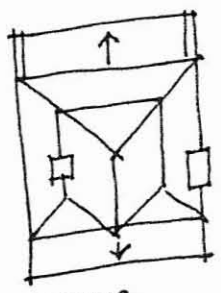

FORMER  
POUCE  
RESIDENCE

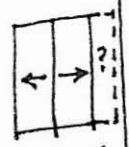

FORMER  
GARD



267

