

BUILDING IDENTIFICATION FORM

RICHMOND CONSERVATION STUDY

BUILDING ADDRESS *62-64 DOCKER ST*

BUILDING TITLE

TYPE

If not residence

EXISTING DESIGNATION

HBR

NER

NTC

GRADING

A

B

C

D

E

F

STREETSCAPE

1

2

3

CONSERVATION AREA

SURVEY DATE *30-7-04*

NEG. FILE *35-30*

PERIOD

Early Victorian

Edwardian

Victorian

Late Victorian

CONSTRUCTION DATE

Source

MATERIALS

Walls *BRICK*

Roof *IRON*

FORM

Attached

SEMI

Detached

SIGNIFICANT FEATURES

early paint colour scheme

eaves, roof or gable decoration

original unpainted wall finish

intact verandah decoration

ornamental wall detailing

early fence

original doors/windows

early garden

intact verandah structure

other prominent contrib. elevations

original parapet

original roof form & finish

original chimneys

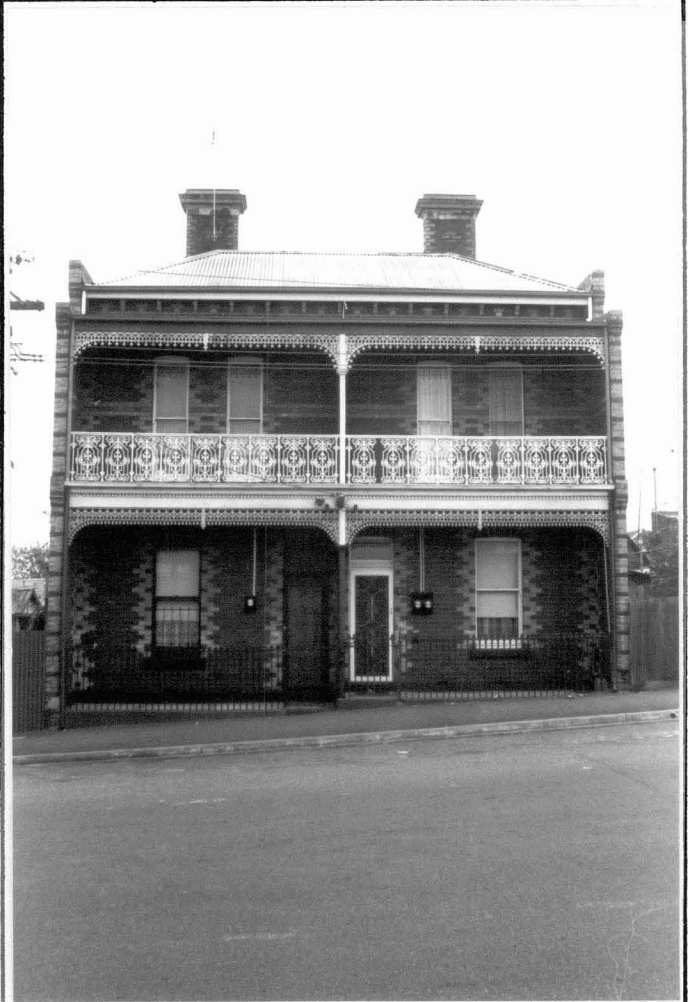

INTEGRITY RATING

excellent

good

fair

poor

ALTERATIONS & SPECIFIC GUIDELINES

No. Sympathetic S.G. Inappropriate S.G. Extremely Inappropriate S.G.

No.	Sympathetic	S.G.	Inappropriate	S.G.	Extremely Inappropriate	S.G.

O = reinstate original designs S = reinstate sympathetic alternative R = remove RAM = Remove by approved method

COMMENTS

Pair of late Victorian terraces of excellent integrity featuring original unpainted polychromatic brickwork