

BUILDING IDENTIFICATION FORM

RICHMOND CONSERVATION STUDY

BUILDING ADDRESS 9, 11, 13, 15, 17 CROWN ST

BUILDING TITLE 'QUEEN'S TERRACE'

TYPE
If not residence

EXISTING DESIGNATION HBR NER NTC

GRADING A B C D E F

STREETSCAPE 1 2 3 CONSERVATION AREA

SURVEY DATE 27.8.04 NEG. FILE 201-9

PERIOD

Early Victorian Edwardian
Victorian
Late Victorian

CONSTRUCTION DATE Source

MATERIALS

Walls GRD FLOOR: BRICK
1st FLOOR: CEMENT RENDER Roof IRON

FORM

Attached Detached

SIGNIFICANT FEATURES

early paint colour scheme <input type="checkbox"/>	eaves, roof or gable decoration <input checked="" type="checkbox"/>
original unpainted wall finish <input type="checkbox"/>	intact verandah decoration <input type="checkbox"/>
ornamental wall detailing <input checked="" type="checkbox"/>	early fence <input type="checkbox"/>
original doors/windows <input checked="" type="checkbox"/>	early garden <input type="checkbox"/>
intact verandah structure <input checked="" type="checkbox"/>	other prominent contrib. elevations <input type="checkbox"/>
original parapet <input checked="" type="checkbox"/>	
original roof form & finish <input checked="" type="checkbox"/>	
original chimneys <input checked="" type="checkbox"/>	

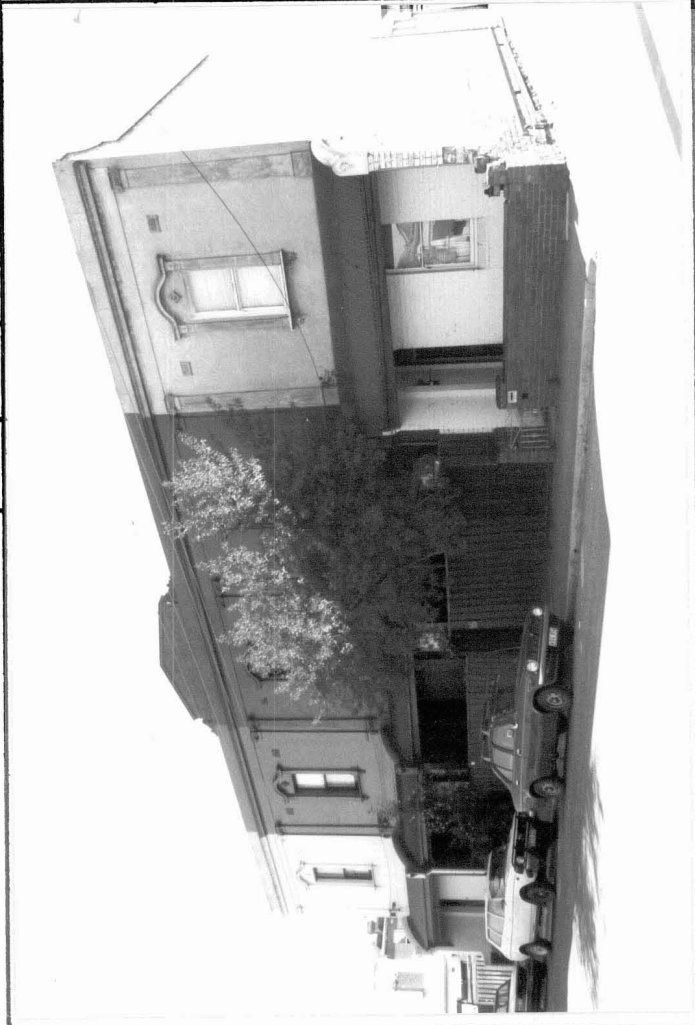

INTEGRITY RATING excellent good fair poor

ALTERATIONS & SPECIFIC GUIDELINES

No.	Sympathetic	S.G.	Inappropriate	S.G.	Extremely Inappropriate	S.G.
9-17			PAINTED BRICK & RENDER	RAM		
11	FENCE					
9, 17			FENCE	S		
13, 15					FENCE	S

O = reinstate original designs S = reinstate sympathetic alternative R = remove RAM = Remove by approved method

COMMENTS

Notable double storey terraces with ionic motif pilasters, and unusual decorative window pilasters and hood. A single storey curved verandah completes these buildings.