

BUILDING IDENTIFICATION FORM

RICHMOND CONSERVATION STUDY

BUILDING ADDRESS

7, 9 CRIMEA ST

BUILDING TITLE

TYPE

If not residence

EXISTING DESIGNATION

HBR

NER

NTC

GRADING

A

B

C

D

E

F

STREETSCAPE

1

2

3

CONSERVATION AREA

SURVEY DATE

11. 9. 84

NEG. FILE

77 - 26

PERIOD

Early Victorian

Edwardian

Victorian

INTER
WAR

Late Victorian

CONSTRUCTION DATE

Source

MATERIALS

Walls *BRICK*

Roof *IRON*

FORM

Attached

SEMI

Detached

SIGNIFICANT FEATURES

early paint
colour scheme

eaves, roof or
gable decoration

original unpainted
wall finish

intact verandah
decoration 7

ornamental
wall detailing

early
fence 9

original
doors/windows

early
garden

intact verandah
structure

other prominent
contrib. elevations

original
parapet

original roof
form & finish

original
chimneys

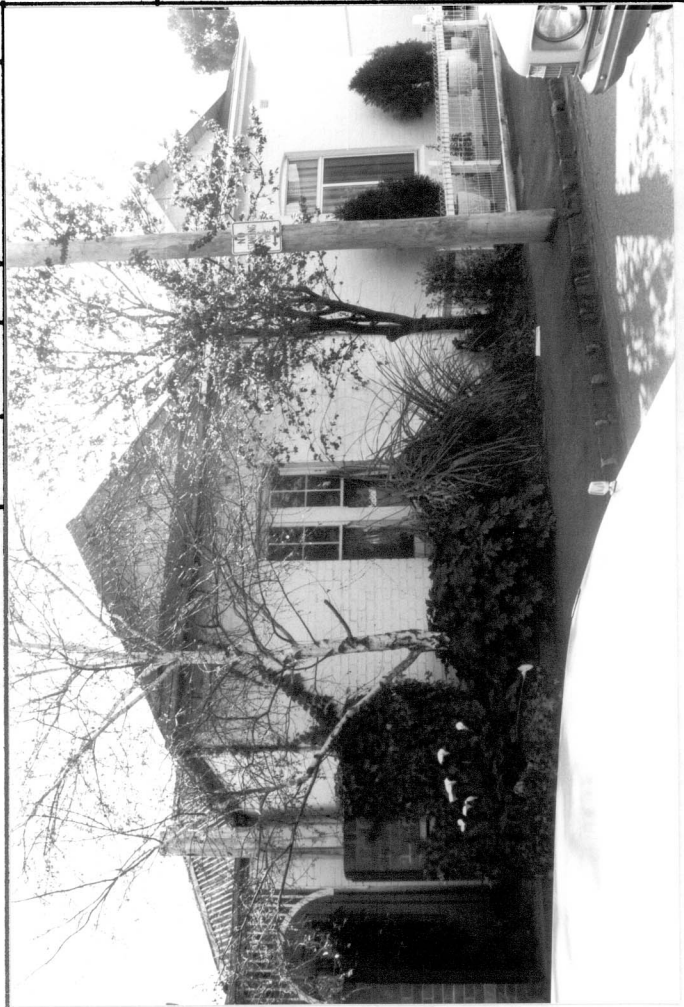

INTEGRITY RATING

excellent

good 7

fair 9

poor

ALTERATIONS & SPECIFIC GUIDELINES

No.	Sympathetic	S.G.	Inappropriate	S.G.	Extremely Inappropriate	S.G.
9			ALUM. WINDOW	O		
			PAINTED BRICKW'K	RAM		
7			MISSING FENCE	O		

O = reinstate original designs

S = reinstate sympathetic alternative

R = remove

RAM = Remove by approved method

COMMENTS