

# BUILDING IDENTIFICATION FORM

RICHMOND CONSERVATION STUDY

BUILDING ADDRESS *6 CRIMEA ST.*

BUILDING TITLE

TYPE

If not residence

EXISTING DESIGNATION

HBR ☐

NER ☐

NTC ☐

GRADING

A ☐

B ☐

C ☐

D ☒

E ☐

F ☐

STREETSCAPE

1 ☐

2 ☐

3 ☒

CONSERVATION AREA ☒

SURVEY DATE *11.9.84*

NEG. FILE *77-31*

PERIOD

Early Victorian ☐

Edwardian ☒

Victorian ☐

Late Victorian ☐

CONSTRUCTION DATE

Source

MATERIALS

Walls *BRICK*

Roof *IRON*

FORM

Attached ☐

*SEMI*

Detached ☒

SIGNIFICANT FEATURES

early paint  
colour scheme ☐

eaves, roof or  
gable decoration ☒

original unpainted  
wall finish ☐

intact verandah  
decoration ☐

ornamental  
wall detailing ☐

early  
fence ☐

original  
doors/windows ☒

early  
garden ☐

intact verandah  
structure ☒

other prominent  
contrib. elevations ☐

original  
parapet ☐

original roof  
form & finish ☒

original  
chimneys ☒

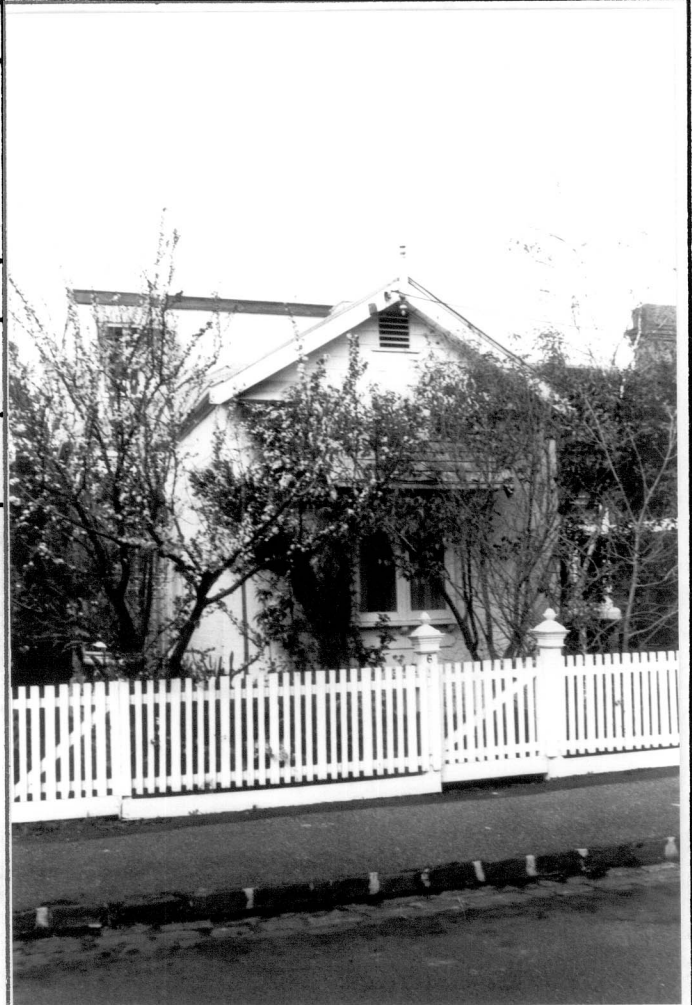

INTEGRITY RATING

excellent ☐

good ☒

fair ☐

poor ☐

ALTERATIONS & SPECIFIC GUIDELINES

No.	Sympathetic	S.G.	Inappropriate	S.G.	Extremely Inappropriate	S.G.
	<i>FENCE</i>		<i>REAR ADDITION</i>	<i>R</i>		
	<i>VER. FRIEZE</i>		<i>PAINTED BRICKWORK</i>	<i>RAM</i>		

O = reinstate original designs    S = reinstate sympathetic alternative    R = remove    RAM = Remove by approved method

COMMENTS