

# BUILDING IDENTIFICATION FORM

## RICHMOND CONSERVATION STUDY

**BUILDING ADDRESS** 316 Church Street

**BUILDING TITLE**

**TYPE** Former  
If not residence Hibernian Hall

**EXISTING DESIGNATION** HBR  **NER**  **NTC**  518

**GRADING** A  B  C  D  E  F

**STREETSCAPE** 1  2  3  **CONSERVATION AREA**

**SURVEY DATE** 26.7.84 **NEG. FILE** 28-24

**PERIOD**

Early Victorian  Edwardian   
Victorian    
Late Victorian

**CONSTRUCTION DATE** **Source**

**MATERIALS**

Walls Cement Render Roof Iron

**FORM**

Attached  Detached

**SIGNIFICANT FEATURES**

early paint colour scheme	<input type="checkbox"/>	eaves, roof or gable decoration	<input checked="" type="checkbox"/>
original unpainted wall finish	<input type="checkbox"/>	intact verandah decoration	<input type="checkbox"/>
ornamental wall detailing	<input checked="" type="checkbox"/>	early fence	<input type="checkbox"/>
original doors/windows	<input checked="" type="checkbox"/>	early garden	<input type="checkbox"/>
intact verandah structure	<input type="checkbox"/>	other prominent contrib. elevations	<input checked="" type="checkbox"/>
original parapet	<input checked="" type="checkbox"/>		<input type="checkbox"/>
original roof form & finish	<input checked="" type="checkbox"/>		<input type="checkbox"/>
original chimneys	<input type="checkbox"/>		<input type="checkbox"/>

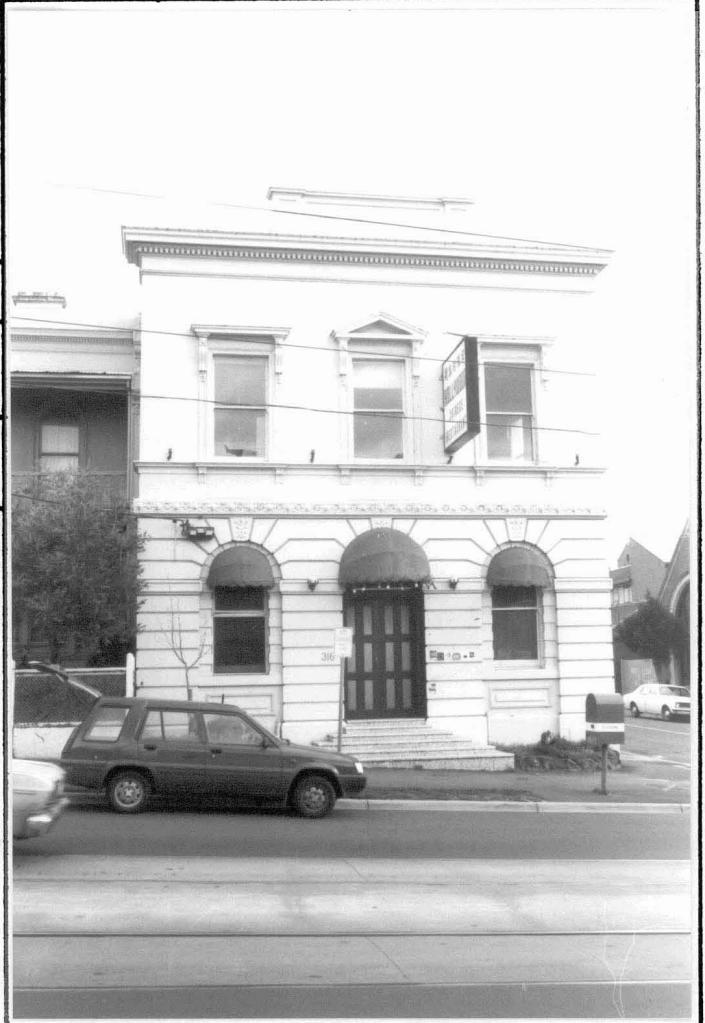

**INTEGRITY RATING** excellent  good  fair  poor

**ALTERATIONS & SPECIFIC GUIDELINES**

No.	Sympathetic	S.G.	Inappropriate	S.G.	Extremely Inappropriate	S.G.
			Painted Render	RAM		
			Signage	S		
			Canopies	R		
			Steps	S		
			Doors	S		

O = reinstate original designs S = reinstate sympathetic alternative R = remove RAM = Remove by approved method

**COMMENTS**