

BUILDING IDENTIFICATION FORM

RICHMOND CONSERVATION STUDY

BUILDING ADDRESS 300 Church Street

BUILDING TITLE Former Wesleyan Chapel

TYPE Richmond
If not residence Uniting Church

EXISTING DESIGNATION HBR **NER** R/01/08 **NTC** FN.2891

GRADING A B C D E F

STREETSCAPE 1 2 3 **CONSERVATION AREA**

SURVEY DATE 26.7.84 **NEG. FILE** 28-26

PERIOD

Early Victorian Edwardian
Victorian
Late Victorian

CONSTRUCTION DATE Source

MATERIALS

Walls Bluestone & Render Roof Iron Tiles

FORM

Attached Detached

SIGNIFICANT FEATURES

early paint colour scheme <input type="checkbox"/>	eaves, roof or gable decoration <input checked="" type="checkbox"/>
original unpainted wall finish <input checked="" type="checkbox"/> Sides	intact verandah decoration <input type="checkbox"/>
ornamental wall detailing <input checked="" type="checkbox"/>	early fence <input checked="" type="checkbox"/>
original doors/windows <input checked="" type="checkbox"/>	early garden <input type="checkbox"/>
intact verandah structure <input type="checkbox"/>	other prominent contrib. elevations <input checked="" type="checkbox"/>
original parapet <input checked="" type="checkbox"/>	<input type="checkbox"/>
original roof form & finish <input checked="" type="checkbox"/>	<input type="checkbox"/>
original chimneys <input type="checkbox"/>	<input type="checkbox"/>

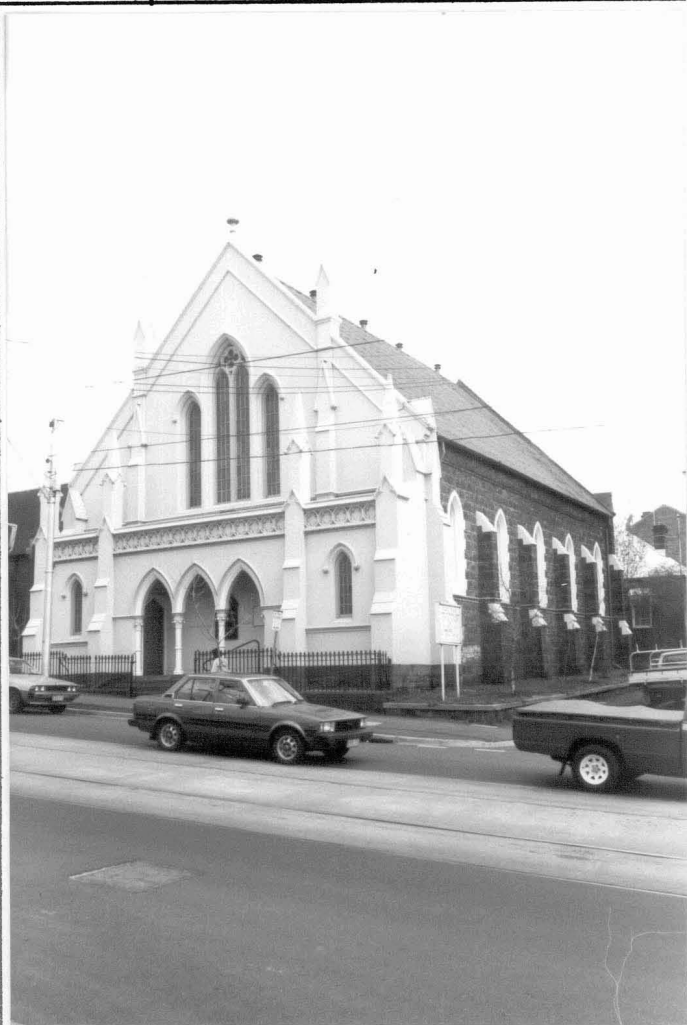

INTEGRITY RATING excellent good fair poor

ALTERATIONS & SPECIFIC GUIDELINES

No.	Sympathetic	S.G.	Inappropriate	S.G.	Extremely Inappropriate	S.G.
					Painted Render	RAM

O = reinstate original designs S = reinstate sympathetic alternative R = remove RAM = Remove by approved method

COMMENTS Iron tile roof restored 1972. These tiles were introduced in the 1840's and were probably a Morewood & Rogers (London) design.