

BUILDING IDENTIFICATION FORM

RICHMOND CONSERVATION STUDY

34
34A

BUILDING ADDRESS **290-292 BURNLEY ST. (NE COR BOYD ST.)**

BUILDING TITLE **ST. BARTHOLOMEW'S ANGLICAN** TYPE **CHURCH, CHURCH HALL, CHURCH, VICARAGE & ORGAN.**
If not residence

EXISTING DESIGNATION HBR NER NTC 34A FN626

GRADING A B C D E F

STREETSCAPE 1 2 3 CONSERVATION AREA

SURVEY DATE **30.6.84** NEG. FILE **1A-22**

PERIOD **3.8.92 RP** **930.30-33**

Early Victorian Edwardian
Victorian **Inter War**
Late Victorian

CONSTRUCTION DATE **1A26** (earlier stone 1910) Source **FOUNDATION STONE**

MATERIALS **HALL = 1A25** " " "
Walls **BRICK** Roof **CEMENT TILE IRON (PRES.)**

FORM Attached Detached

SIGNIFICANT FEATURES

early paint colour scheme <input checked="" type="checkbox"/>	eaves, roof or gable decoration <input checked="" type="checkbox"/>
original unpainted wall finish <input checked="" type="checkbox"/>	intact verandah decoration <input type="checkbox"/>
ornamental wall detailing <input checked="" type="checkbox"/>	early fence <input type="checkbox"/>
original doors/windows <input checked="" type="checkbox"/>	early garden <input type="checkbox"/>
intact verandah structure <input type="checkbox"/>	other prominent contrib. elevations <input checked="" type="checkbox"/>
original parapet <input checked="" type="checkbox"/>	<input type="checkbox"/>
original roof form & finish <input checked="" type="checkbox"/>	<input type="checkbox"/>
original chimneys <input type="checkbox"/>	<input type="checkbox"/>

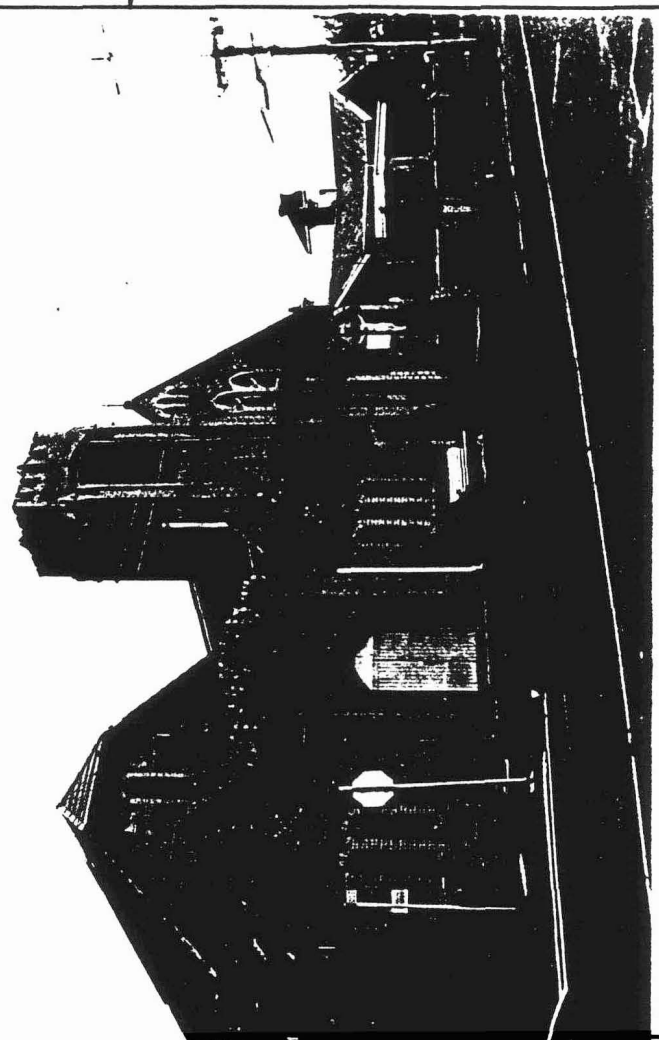

INTEGRITY RATING excellent good fair poor

ALTERATIONS & SPECIFIC GUIDELINES

No.	Sympathetic	S.G.	Inappropriate	S.G.	Extremely Inappropriate	S.G.

O = reinstate original designs S = reinstate sympathetic alternative R = remove RAM = Remove by approved method

COMMENTS

brick church, constructed in 1926, featuring brick detailing