

BUILDING IDENTIFICATION FORM

RICHMOND CONSERVATION STUDY

24
24A

BUILDING ADDRESS *92A BURNLEY STREET (NW COR KENT ST) & HALL 179 KENT ST (REFER 179)*

BUILDING TITLE *CONGREGATIONAL CHURCH* TYPE *CHURCH & HALL*
If not residence

EXISTING DESIGNATION HBR NER NTC 24A FN 6362

GRADING A B C D E F

STREETSCAPE 1 2 3 CONSERVATION AREA

SURVEY DATE *1-10-84* NEG. FILE *119-18*

PERIOD *2.B.92*
 Early Victorian Edwardian
 Victorian *Inter War*
 Late Victorian *930.15 & 936.26*

CONSTRUCTION DATE *1920* Source *STONE*

MATERIALS
Walls *BRICK* Roof *IRON*

FORM
Attached Detached

SIGNIFICANT FEATURES

early paint colour scheme <input type="checkbox"/>	eaves, roof or gable decoration <input type="checkbox"/>
original unpainted wall finish <input checked="" type="checkbox"/>	intact verandah decoration <input type="checkbox"/>
ornamental wall detailing <input checked="" type="checkbox"/>	early fence <input type="checkbox"/>
original doors/windows <input checked="" type="checkbox"/>	early garden <input type="checkbox"/>
intact verandah structure <input type="checkbox"/>	other prominent contrib. elevations <input type="checkbox"/>
original parapet <input checked="" type="checkbox"/>	
original roof form & finish <input checked="" type="checkbox"/>	
original chimneys <input type="checkbox"/>	

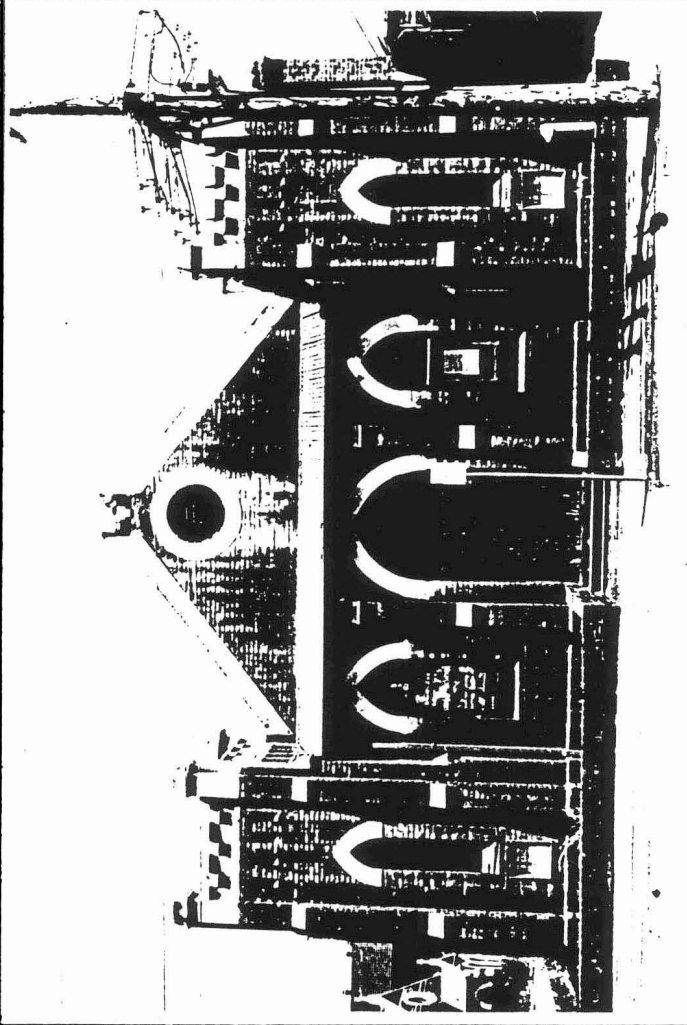

INTEGRITY RATING excellent good fair poor

ALTERATIONS & SPECIFIC GUIDELINES

No.	Sympathetic	S.G.	Inappropriate	S.G.	Extremely Inappropriate	S.G.

O = reinstate original designs S = reinstate sympathetic alternative R = remove RAM = Remove by approved method

COMMENTS *HALL*
 BUILDERS: *C & R. PORTEOUS (STONE)*
Inter-war gothic church.