

# BUILDING IDENTIFICATION FORM

RICHMOND CONSERVATION STUDY

BUILDING ADDRESS **83 BRIGHTON ST**

BUILDING TITLE

TYPE  
If not residence

EXISTING DESIGNATION HBR  NER  NTC

GRADING A  B  C  D  E  F

STREETSCAPE 1  2  3  CONSERVATION AREA

SURVEY DATE **19.8.84** NEG. FILE **73-30**

**PERIOD**

Early Victorian  Edwardian   
 Victorian   
 Late Victorian

CONSTRUCTION DATE Source

**MATERIALS**

Walls **BRICK** Roof **IRON**

**FORM**

Attached  **Semi Detached**

**SIGNIFICANT FEATURES**

early paint colour scheme <input type="checkbox"/>	eaves, roof or gable decoration <input checked="" type="checkbox"/>
original unpainted wall finish <input type="checkbox"/>	intact verandah decoration <input type="checkbox"/>
ornamental wall detailing <input type="checkbox"/>	early fence <input type="checkbox"/>
original <sup>early</sup> doors/windows <input checked="" type="checkbox"/>	early garden <input type="checkbox"/>
intact verandah structure <input checked="" type="checkbox"/>	other prominent contrib. elevations <input checked="" type="checkbox"/>
original parapet <sup>side</sup> <input checked="" type="checkbox"/>	<input type="checkbox"/>
original roof form & finish <input checked="" type="checkbox"/>	<input type="checkbox"/>
original chimneys <input type="checkbox"/>	<input type="checkbox"/>

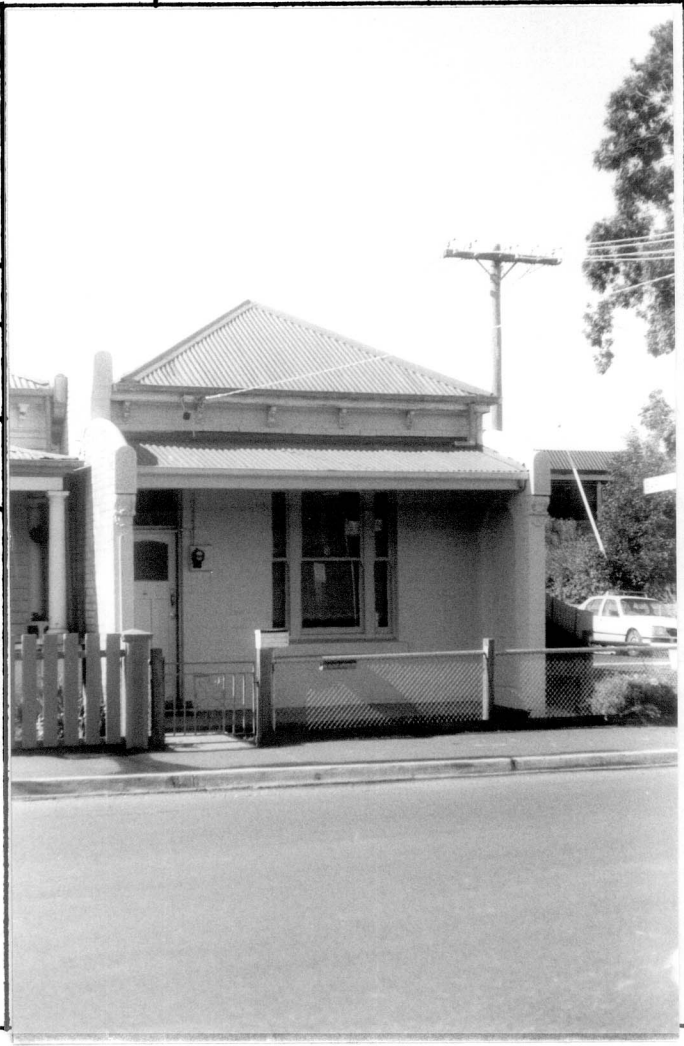

INTEGRITY RATING excellent  good  fair  poor

**ALTERATIONS & SPECIFIC GUIDELINES**

No.	Sympathetic	S.G.	Inappropriate	S.G.	Extremely Inappropriate	S.G.
					<b>PAINTED BRICKWORK</b>	<b>RAM</b>

O = reinstate original designs    S = reinstate sympathetic alternative    R = remove    RAM = Remove by approved method

**COMMENTS**