

BUILDING IDENTIFICATION FORM

RICHMOND CONSERVATION STUDY

BUILDING ADDRESS *418, 420, 422 BRIDGE RD.*

BUILDING TITLE

TYPE

If not residence

SHOPS

EXISTING DESIGNATION

HBR

NER

NTC

GRADING

A

B

C

D

E

F

STREETSCAPE

1

2

3

CONSERVATION AREA

SURVEY DATE *7.10.84*

NEG. FILE *94-17*

PERIOD

Early Victorian

Edwardian

Victorian

Late Victorian

CONSTRUCTION DATE

Source

MATERIALS

Walls *RULED RENDER*

Roof *IRON*

FORM

Attached

SEMI

Detached

SIGNIFICANT FEATURES

early paint colour scheme

eaves, roof or gable decoration

original unpainted wall finish

intact verandah decoration

ornamental wall detailing

early fence

original *1st FLR.* doors/windows

early garden

intact verandah structure

other prominent contrib. elevations *422*

original parapet

ORIGINAL SHOPFRONT *418*

original roof form & finish

original chimneys

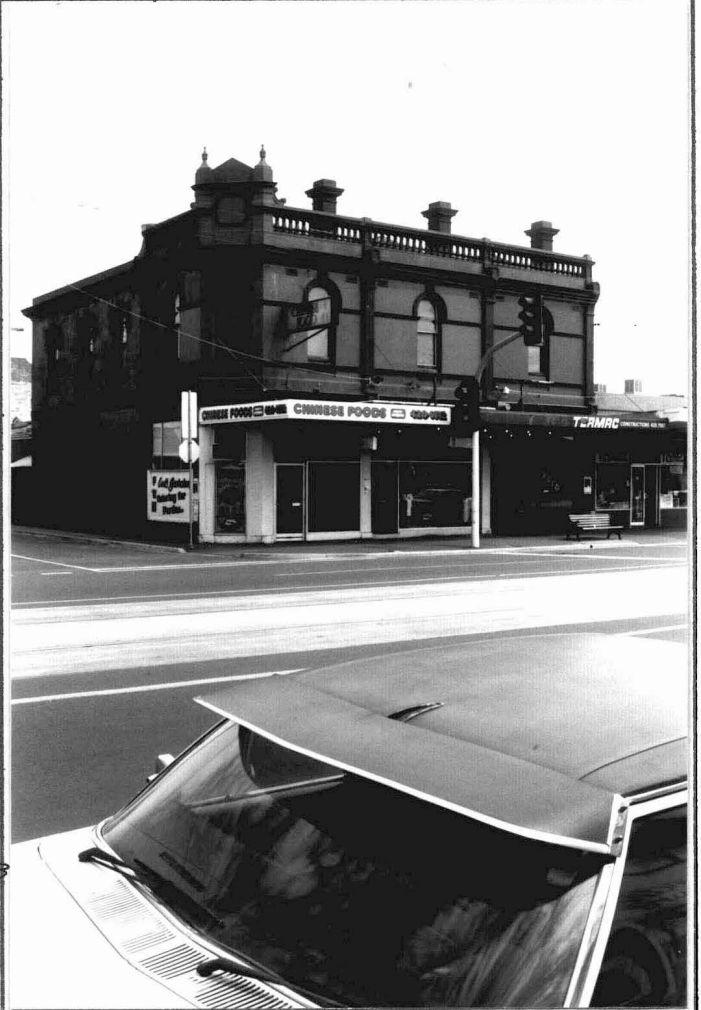

INTEGRITY RATING

excellent

good

fair

poor

ALTERATIONS & SPECIFIC GUIDELINES

No.	Sympathetic	S.G.	Inappropriate	S.G.	Extremely Inappropriate	S.G.
<i>420, 422</i>					<i>VERANDAH'S</i>	<i>3</i>
					<i>SHOPFRONTS</i>	<i>0</i>

O = reinstate original designs

S = reinstate sympathetic alternative

R = remove

RAM = Remove by approved method

COMMENTS

late
Corner Victorian commercial building of good integrity.