

BUILDING IDENTIFICATION FORM

RICHMOND CONSERVATION STUDY

BUILDING ADDRESS 394, 396 BRIDGE RP.

BUILDING TITLE

TYPE
If not residence *SHOPS*

EXISTING DESIGNATION

HBR NER NTC

GRADING

A B C D E F

STREETSCAPE

1 2 3

CONSERVATION AREA

SURVEY DATE 7.10.84

NEG. FILE 94-9

PERIOD

Early Victorian Edwardian
Victorian
Late Victorian

CONSTRUCTION DATE c. 1850s

Source *Kearney Map.*

MATERIALS

Walls *RULED RENDER* Roof *IRON*

FORM

394 *SEMI* *396*

Attached Detached

SIGNIFICANT FEATURES

early paint colour scheme <input type="checkbox"/>	eaves, roof or gable decoration <input type="checkbox"/>
original unpainted wall finish <input type="checkbox"/>	intact verandah decoration <input type="checkbox"/>
ornamental wall detailing <input checked="" type="checkbox"/>	early fence <input type="checkbox"/>
original doors/windows <i>1st FLR. 396</i> <input checked="" type="checkbox"/>	early garden <input type="checkbox"/>
intact verandah structure <input type="checkbox"/>	other prominent contrib. elevations <input type="checkbox"/>
original parapet <input checked="" type="checkbox"/>	<input type="checkbox"/>
original roof form & finish <input checked="" type="checkbox"/>	<input type="checkbox"/>
original chimneys <input type="checkbox"/>	<input type="checkbox"/>

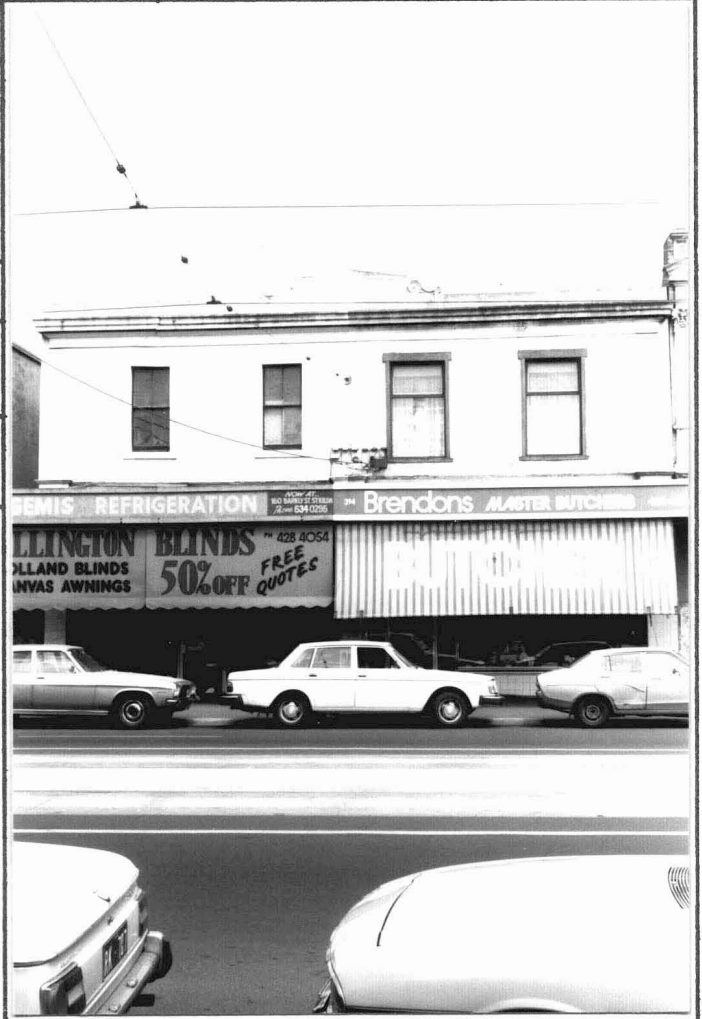

INTEGRITY RATING

excellent good fair poor
396 *394*

ALTERATIONS & SPECIFIC GUIDELINES

No.	Sympathetic	S.G.	Inappropriate	S.G.	Extremely Inappropriate	S.G.
					<i>SHOPFRONTS</i>	<i>S</i>
					<i>VERANDAH'S</i>	<i>S</i>
<i>394</i>			<i>WINDOWS 1st FLR</i>	<i>O</i>		

O = reinstate original designs S = reinstate sympathetic alternative R = remove RAM = Remove by approved method

COMMENTS

This early Victorian commercial building was possibly constructed sometime prior to 1855 and retains fair integrity at first floor level with several surviving windows, simple cornice and pediment.