

BACCHUS MARSH HERITAGE STUDY.

Ref:166A

Richard Peterson Architect & Conservation Consultant. Daniel Catrice Historian 1994.

| |
|---|
| NAME: |
| ADDRESS: 263 Avenue of Honour |
| TITLE DETAILS: |
| USE: Windbreak & hedge. |
| SIGNIFICANT DATE: ? |
| SOURCE: |
| CRITERIA: Ar1; H1 |
| HISTORIC THEME: Agriculture |
| CONDITION: Very good INTACTNESS: Very good THREATS: - |
| SIGNIFICANT INTACT ELEMENTS: |
| FORM. TREES. SCENIC VALUE, PLANTING FORMATION. |
| SIGNIFICANCE: |
| TYPE: HISTORICAL. AESTHETIC. |
| LEVEL: LOCAL. |
| DESIGNATION EXISTING: Nil. |
| RECOMMENDED CONTROL: PLANNING SCHEME. |
| AREA. |
| MAP NO: U5.07 SURVEY: RP, JS DATE: 19.1.94 NEGS: 9.17 |

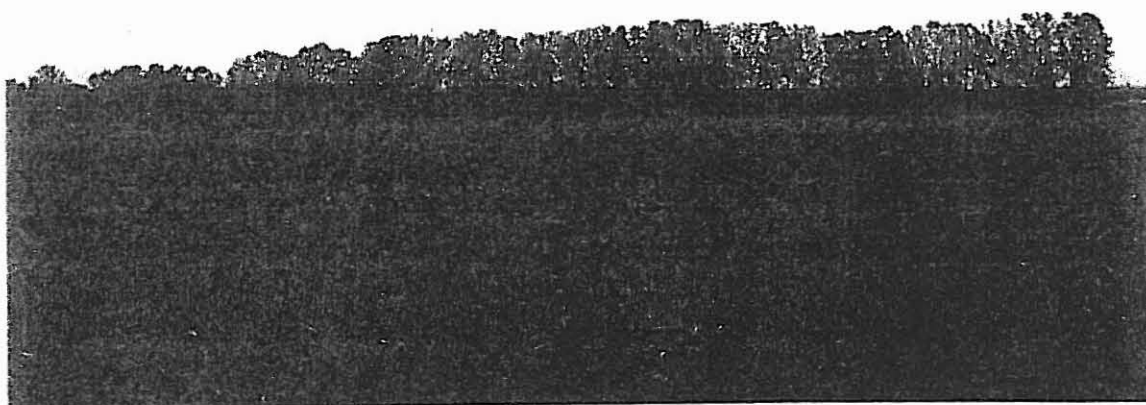

HISTORY: No planting data is known.

VISUAL DESCRIPTION: A large evergreen conifer hedge and wind break consisting of a combination of two species, forming enclosure to the western boundary of the property.

Hedge species:

Cupressus macrocarpa

Monterey Cypress

Cupressus macrocarpa var. *aurea*

Golden Monterey Cypress

Coprosma repens to front edge of hedge near road.

COMPARATIVE ANALYSIS: Other windbreaks include refs: 202, 260, 271, 276, 277, 282, 307, 308, 324 and 333. A total of eleven windbreak sites have been identified in the Shire.

SIGNIFICANCE: A windbreak of about thirty(?) Field Maple (*Acer coampetre*) trees(?), lining the west boundary of a paddock and a large conifer hedge of Monterey Cypress (*Cupressus macrocarpa*) on a pastoral boundary adjoining the house.

Of local historical significance as a representative embodiment of a place, its landscape and vegetation and of an agricultural practice.

Of "architectural" significance locally as a representative example of a planting configuration.

INTACTNESS: Very good.

CONDITIONS & THREATS: Very good.