

BUILDING IDENTIFICATION FORM

RICHMOND CONSERVATION STUDY

BUILDING ADDRESS

366 BRIDGE RD (NR COPPIN ST)

BUILDING TITLE

TYPE

If not residence

EXISTING DESIGNATION

HBR ☐

NER ☐

NTC ☐

GRADING

A ☐

B ☐

C ☐

D ☒

E ☐

F ☐

STREETSCAPE

1 ☐

2 ☒

3 ☐

CONSERVATION AREA ☒

SURVEY DATE 18.7.84

NEG. FILE 51-2

PERIOD

Early Victorian ☐

Edwardian ☐

Victorian ☐

Inter War ☒

Late Victorian ☐

CONSTRUCTION DATE

Source

MATERIALS

Walls Cement Render Roof

FORM

Attached ☐

Semi Detached ☒

SIGNIFICANT FEATURES

early paint colour scheme ☐

eaves, roof or gable decoration ☐

original unpainted wall finish ☐

intact verandah decoration ☐

ornamental wall detailing ☒

early fence ☐

original doors/windows ☒

early garden ☐

intact verandah structure ☒

other prominent contrib. elevations ☒

original parapet ☒

original roof form & finish ☐

original chimneys ☐

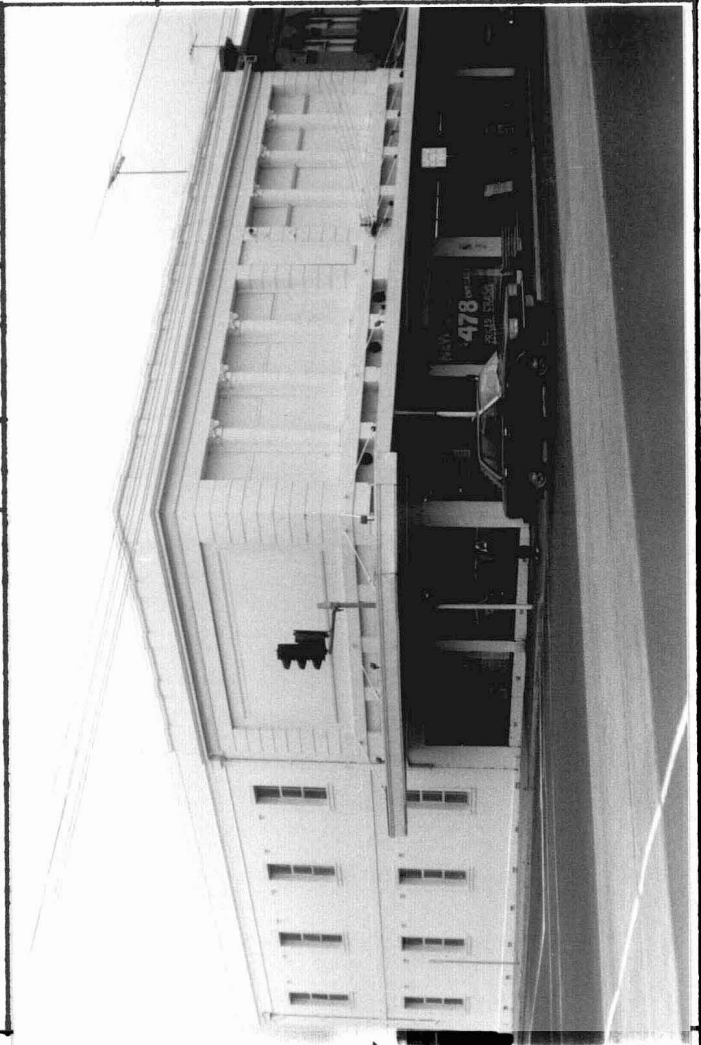

INTEGRITY RATING

excellent ☐

good ☐

fair ☒

poor ☐

ALTERATIONS & SPECIFIC GUIDELINES

No.	Sympathetic	S.G.	Inappropriate	S.G.	Extremely Inappropriate	S.G.
			BRIDGE RD VER. FASCIA	O		
					BLOCKED OFF FIRST FLOOR WINDOWS	S
					SHOPFRONTS	S

O = reinstate original designs

S = reinstate sympathetic alternative

R = remove

RAM = Remove by approved method

COMMENTS

Substantially proportioned early Modern commercial building.