

BUILDING IDENTIFICATION FORM

RICHMOND CONSERVATION STUDY

BUILDING ADDRESS *314 - 328 BRIDGE RD.*

BUILDING TITLE *STANFORD BLOCK*

TYPE
If not residence

EXISTING DESIGNATION HBR NER NTC

GRADING A B C D E F

STREETSCAPE 1 2 3 CONSERVATION AREA

SURVEY DATE *25.7.84* NEG. FILE *52-36*

PERIOD

Early Victorian Edwardian
Victorian
Late Victorian

CONSTRUCTION DATE Source

MATERIALS

Walls *P.C. BRICK* Roof *IRON*

FORM

Attached Detached

SIGNIFICANT FEATURES

| | |
|--------------------------------------------------------------------------------|-------------------------------------------------------------------------|
| early paint colour scheme <input type="checkbox"/> | eaves, roof or gable decoration <input type="checkbox"/> |
| original unpainted wall finish <i>PART</i> <input checked="" type="checkbox"/> | intact verandah decoration <input type="checkbox"/> |
| ornamental wall detailing <input checked="" type="checkbox"/> | early fence <input type="checkbox"/> |
| original <i>1ST FLR</i> doors/windows <input checked="" type="checkbox"/> | early garden <input type="checkbox"/> |
| intact verandah structure <input type="checkbox"/> | other prominent contrib. elevations <input checked="" type="checkbox"/> |
| original parapet <input checked="" type="checkbox"/> | <input type="checkbox"/> |
| original roof form & finish <input checked="" type="checkbox"/> | <input type="checkbox"/> |
| original chimneys <input checked="" type="checkbox"/> | <input type="checkbox"/> |

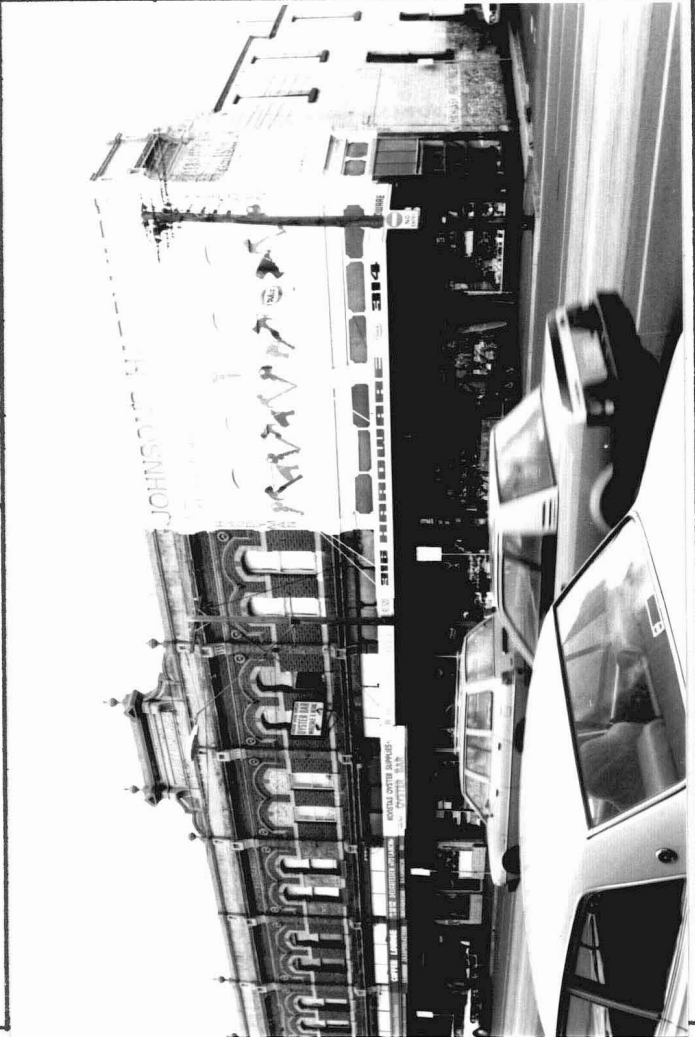

INTEGRITY RATING excellent good fair poor

ALTERATIONS & SPECIFIC GUIDELINES

| No. | Sympathetic | S.G. | Inappropriate | S.G. | Extremely Inappropriate | S.G. |
|--------------------------------------------------------------------|-------------|------|--------------------------|----------|-------------------------|----------|
| <i>314</i> <i>316</i> | | | <i>PAINTED BRICKW/IK</i> | <i>R</i> | <i>SIGNS</i> | <i>R</i> |
| <i>318</i> <i>320</i> <i>322</i> <i>324</i> <i>328</i> | | | <i>SHOPFRONTS</i> | | | |
| | | | | | <i>VERANDAH'S</i> | <i>S</i> |

O = reinstate original designs S = reinstate sympathetic alternative R = remove RAM = Remove by approved method

COMMENTS *IMPOSING BLOCK OF SHOPS BUILT FOR THOMAS STANFORD & CO. MERCHANTS, BY A. PAYNTER IN 1900. UPPER FLOOR OF TWO SHOPS DEFACTED BY PAINTING. ORIGINAL VERANDAH'S MISSING. SHOPFRONTS TO 314, 316 DATES FROM 1920'S.*