

# BUILDING IDENTIFICATION FORM

RICHMOND CONSERVATION STUDY

BUILDING ADDRESS *298 BRIDGE RD.*

BUILDING TITLE

TYPE *SHOP*  
If not residence

EXISTING DESIGNATION

HBR       NER       NTC

GRADING

A       B       C       D       E       F

STREETSCAPE

1       2       3

CONSERVATION AREA

SURVEY DATE *25.7.84*

NEG. FILE *52-33*

PERIOD

Early Victorian       Edwardian   
Victorian         
Late Victorian

CONSTRUCTION DATE

Source

MATERIALS

Walls *RENDER*      Roof *IRON*

FORM

Attached       Detached

SIGNIFICANT FEATURES

early paint colour scheme	<input type="checkbox"/>	eaves, roof or gable decoration	<input type="checkbox"/>
original unpainted wall finish	<input type="checkbox"/>	intact verandah decoration	<input type="checkbox"/>
ornamental wall detailing	<input type="checkbox"/>	early fence	<input type="checkbox"/>
original doors/windows	<input type="checkbox"/>	early garden	<input type="checkbox"/>
intact verandah structure	<input type="checkbox"/>	other prominent contrib. elevations	<input type="checkbox"/>
original parapet	<input checked="" type="checkbox"/>		<input type="checkbox"/>
original roof form & finish	<input checked="" type="checkbox"/>		<input type="checkbox"/>
original chimneys	<input type="checkbox"/>		<input type="checkbox"/>

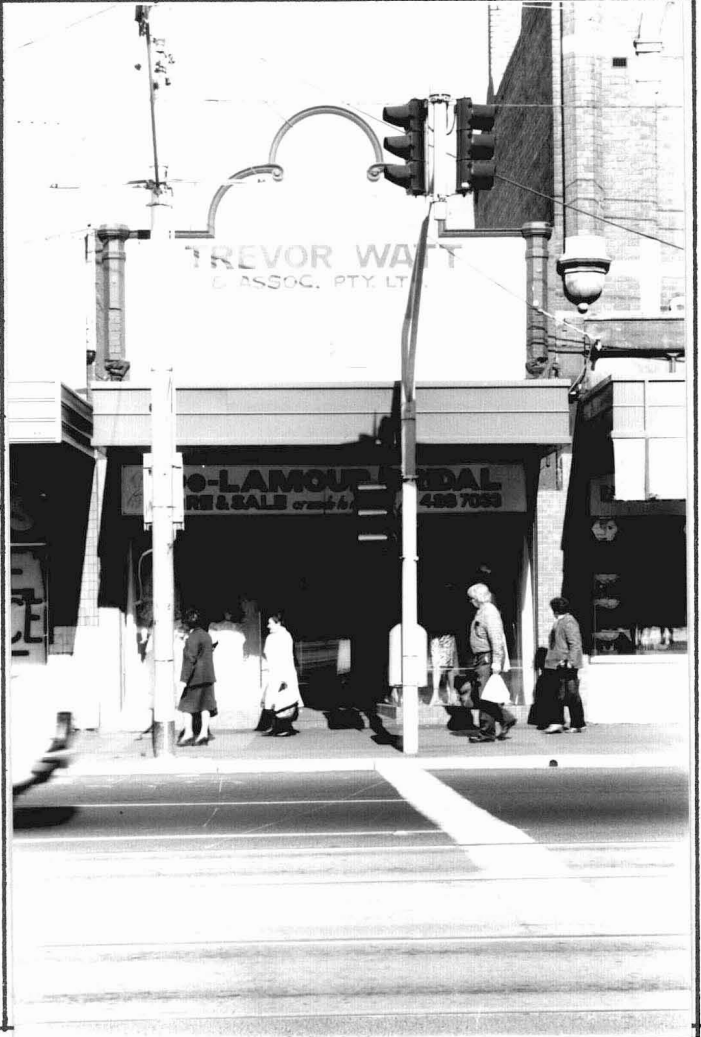

INTEGRITY RATING

excellent       good       fair       poor

ALTERATIONS & SPECIFIC GUIDELINES

No.	Sympathetic	S.G.	Inappropriate	S.G.	Extremely Inappropriate	S.G.
			<i>SHOPFRONT</i>	<i>S</i>	<i>VERANDAH</i>	<i>S</i>

O = reinstate original designs      S = reinstate sympathetic alternative      R = remove      RAM = Remove by approved method

COMMENTS

*INTACT 2 STOREY WAREHOUSE AT REAR*