

# BUILDING IDENTIFICATION FORM

## RICHMOND CONSERVATION STUDY

**BUILDING ADDRESS** 296, 294 Bridge Road

**BUILDING TITLE** Theobald's Buildings

**TYPE** Shops  
If not residence

**EXISTING DESIGNATION** HBR       NER       NTC

**GRADING** A       B       C       D       E       F

**STREETSCAPE** 1       2       3       **CONSERVATION AREA**

**SURVEY DATE** 25.7.84      **NEG. FILE** 52-32

**PERIOD**

Early Victorian       Edwardian

Victorian      

Late Victorian

**CONSTRUCTION DATE**      **Source**

**MATERIALS**

Walls Brick      Roof Iron

**FORM**

Attached       Detached

**SIGNIFICANT FEATURES**

early paint colour scheme <input type="checkbox"/>	eaves, roof or gable decoration <input type="checkbox"/>
original unpainted wall finish <input checked="" type="checkbox"/>	intact verandah decoration <input type="checkbox"/>
ornamental wall detailing <input checked="" type="checkbox"/>	early fence <input type="checkbox"/>
original <sup>1st Flr.</sup> doors/windows <input checked="" type="checkbox"/>	early garden <input type="checkbox"/>
intact verandah structure <input type="checkbox"/>	other prominent contrib. elevations <input type="checkbox"/>
original parapet <input checked="" type="checkbox"/>	Original <sup>296</sup> Shopfront <input checked="" type="checkbox"/>
original roof form & finish <input checked="" type="checkbox"/>	<input type="checkbox"/>
original chimneys <input checked="" type="checkbox"/>	<input type="checkbox"/>

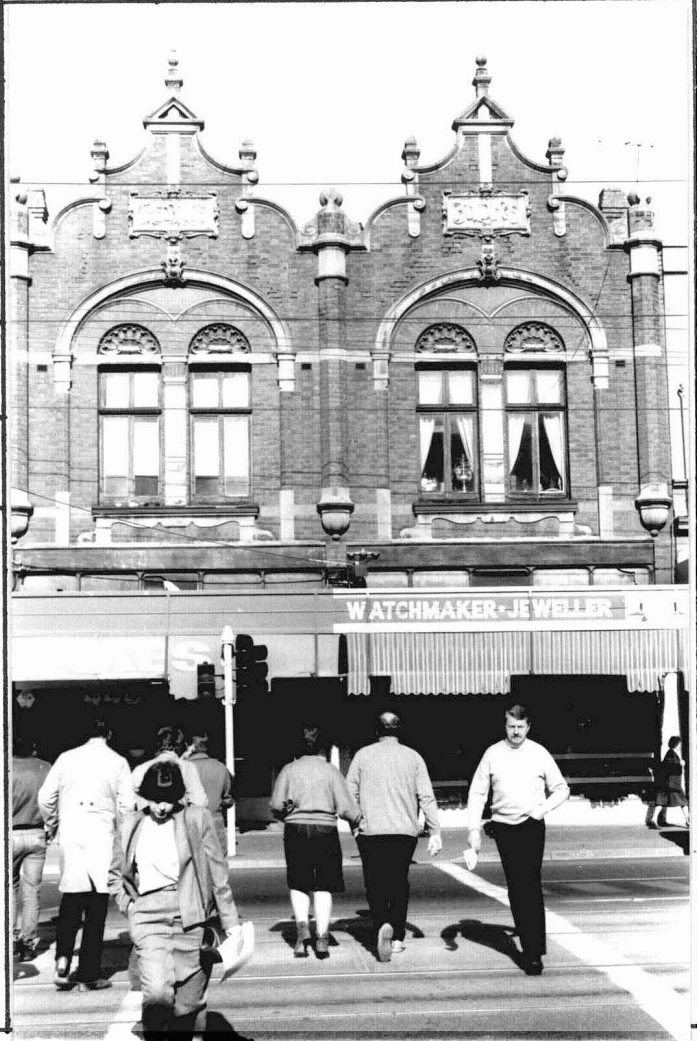

**INTEGRITY RATING**      excellent       good       fair       poor

**ALTERATIONS & SPECIFIC GUIDELINES**

No.	Sympathetic	S.G.	Inappropriate	S.G.	Extremely Inappropriate	S.G.
					Verandahs	0
294			Shopfront	0		
296			Paint on Tiles	R		

O = reinstate original designs      S = reinstate sympathetic alternative      R = remove      RAM = Remove by approved method

**COMMENTS**