

BUILDING IDENTIFICATION FORM

RICHMOND CONSERVATION STUDY

BUILDING ADDRESS *278 BRIDGE RD.*

BUILDING TITLE

TYPE
If not residence

EXISTING DESIGNATION HBR NER NTC

GRADING A B C D E F

STREETSCAPE 1 2 3 CONSERVATION AREA

SURVEY DATE *25.7.84* NEG. FILE *53-6*

PERIOD

Early Victorian Edwardian
Victorian
Late Victorian

CONSTRUCTION DATE Source

MATERIALS

Walls *RENDER* Roof *IRON*

FORM

Attached *SEMI* Detached

SIGNIFICANT FEATURES

early paint colour scheme <input type="checkbox"/>	eaves, roof or gable decoration <input type="checkbox"/>
original unpainted wall finish <input type="checkbox"/>	intact verandah decoration <input type="checkbox"/>
ornamental wall detailing <input checked="" type="checkbox"/>	early fence <input type="checkbox"/>
original doors/windows <input type="checkbox"/>	early garden <input type="checkbox"/>
intact verandah structure <input type="checkbox"/>	other prominent contrib. elevations <input checked="" type="checkbox"/>
original parapet <input checked="" type="checkbox"/>	<input type="checkbox"/>
original roof form & finish <input checked="" type="checkbox"/>	<input type="checkbox"/>
original chimneys <input type="checkbox"/>	<input type="checkbox"/>

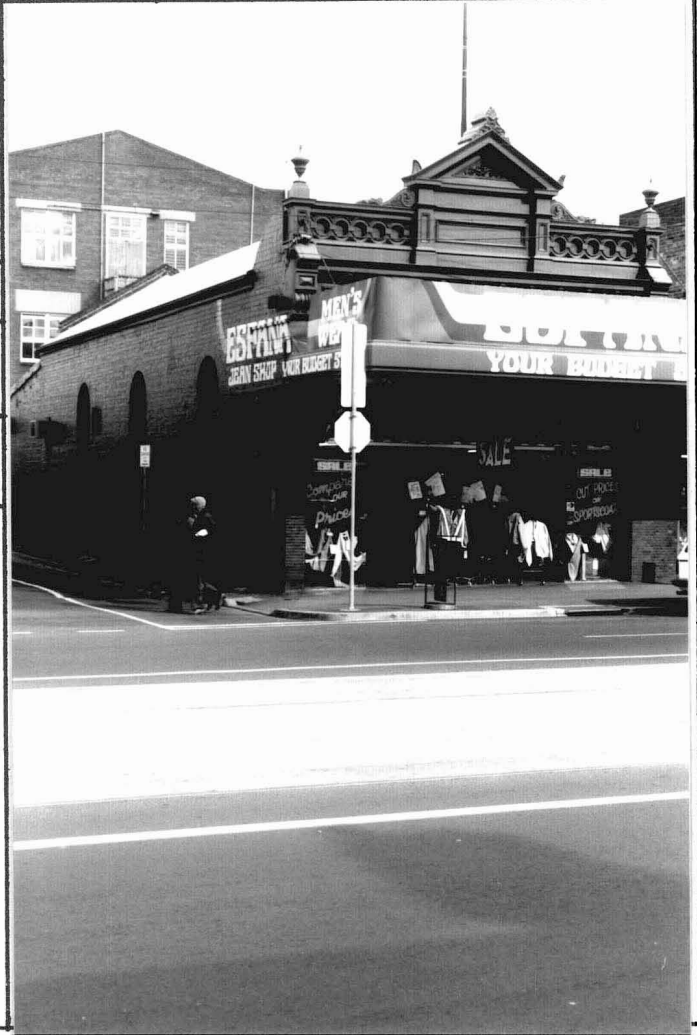

INTEGRITY RATING excellent good fair poor

ALTERATIONS & SPECIFIC GUIDELINES

No.	Sympathetic	S.G.	Inappropriate	S.G.	Extremely Inappropriate	S.G.
			<i>SHOPFRONT</i>	<i>S</i>	<i>VERANDAH</i>	<i>S</i>

O = reinstate original designs S = reinstate sympathetic alternative R = remove RAM = Remove by approved method

COMMENTS

Substantial single storey commercial building featuring intact parapet.