

BUILDING IDENTIFICATION FORM

RICHMOND CONSERVATION STUDY

BUILDING ADDRESS *277-283 BRIDGE RD*

BUILDING TITLE *G.W. SCHEELE*

TYPE *SHOPS*
If not residence

EXISTING DESIGNATION HBR NER NTC

GRADING A B C D E F

STREETSCAPE 1 2 3 CONSERVATION AREA

SURVEY DATE *16.09.84* NEG. FILE *28-36*

PERIOD

Early Victorian Edwardian
Victorian
Late Victorian

CONSTRUCTION DATE *1883* Source *PARAPET*

MATERIALS

Walls *CEMENT RENDER* Roof

FORM

Attached Detached

SIGNIFICANT FEATURES

early paint colour scheme <input type="checkbox"/>	eaves, roof or gable decoration <input checked="" type="checkbox"/>
original unpainted wall finish <input type="checkbox"/>	intact verandah decoration <input type="checkbox"/>
ornamental wall detailing <input checked="" type="checkbox"/>	early fence <input type="checkbox"/>
original doors/windows <i>UPPER</i> <input checked="" type="checkbox"/>	early garden <input type="checkbox"/>
intact verandah structure <input type="checkbox"/>	other prominent contrib. elevations <input type="checkbox"/>
original parapet <input checked="" type="checkbox"/>	
original roof form & finish <input type="checkbox"/>	
original chimneys <input checked="" type="checkbox"/>	

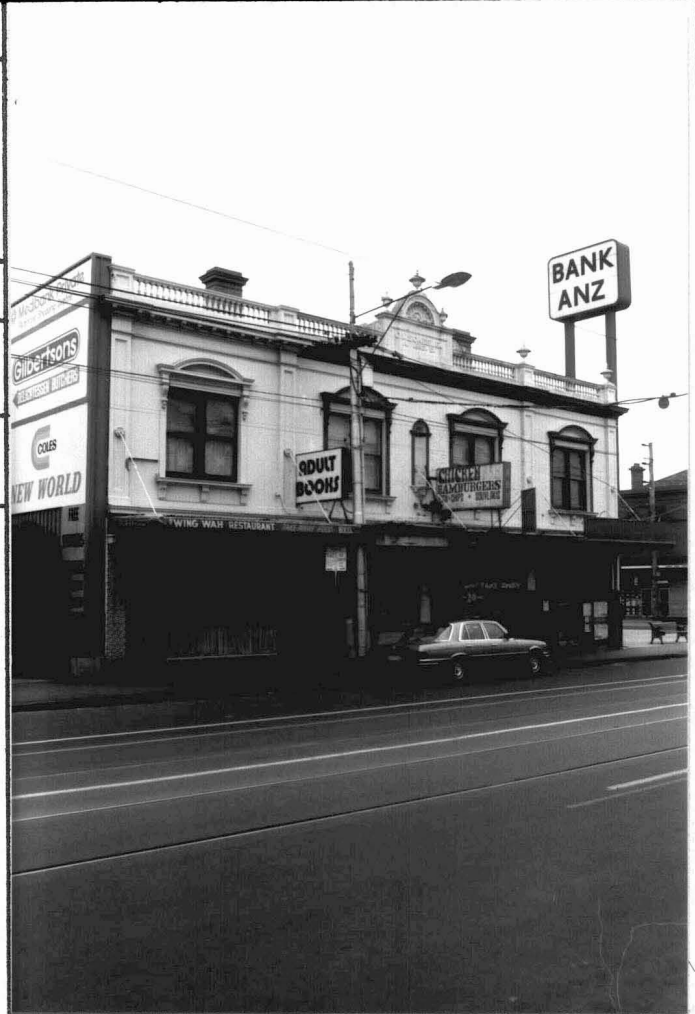

INTEGRITY RATING excellent good fair poor

ALTERATIONS & SPECIFIC GUIDELINES

No.	Sympathetic	S.G.	Inappropriate	S.G.	Extremely Inappropriate	S.G.
<i>277-83</i>			<i>PAINTED RENDER</i>	<i>RAM</i>	<i>VERANDAHS</i>	<i>S</i>
<i>"</i>			<i>SIGNAGE</i>	<i>S</i>	<i>SHOPFRONTS</i>	<i>S</i>

O = reinstate original designs S = reinstate sympathetic alternative R = remove RAM = Remove by approved method

COMMENTS

Substantially intact commercial building with Italianate first floor detailing and parapet.