

BUILDING IDENTIFICATION FORM

RICHMOND CONSERVATION STUDY

BUILDING ADDRESS *228, 230 BRIDGE RD*

BUILDING TITLE

TYPE *SHOPS*
If not residence

EXISTING DESIGNATION

HBR

NER

NTC

GRADING

A

B

C

D

E

F

STREETSCAPE

1

2

3

CONSERVATION AREA

SURVEY DATE *16.8.84*

NEG. FILE *29-25*

PERIOD

Early Victorian

Edwardian

Victorian

Late Victorian

CONSTRUCTION DATE

Source

MATERIALS

Walls *CEMENT RENDER* Roof

FORM

Attached

SEMI

Detached

SIGNIFICANT FEATURES

early paint colour scheme

eaves, roof or gable decoration

original unpainted wall finish

intact verandah decoration

ornamental wall detailing

early fence

original doors/windows *UPPER*

early garden

intact verandah structure

other prominent contrib. elevations

original parapet

original roof form & finish

original chimneys

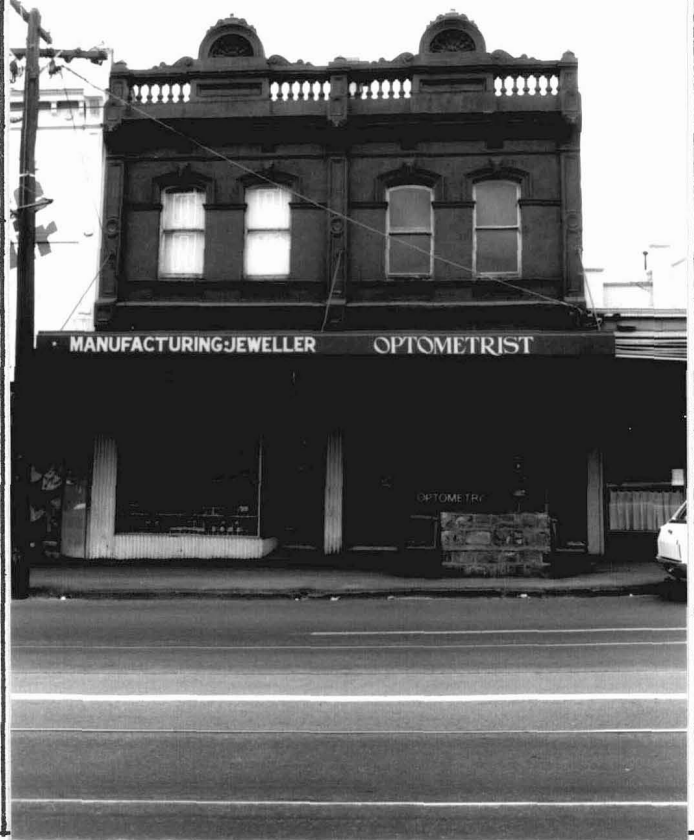

INTEGRITY RATING

excellent

good

fair

poor

ALTERATIONS & SPECIFIC GUIDELINES

No.	Sympathetic	S.G.	Inappropriate	S.G.	Extremely Inappropriate	S.G.
	<i>SHOPFRONT FORMS</i>		<i>PAINTED RENDER</i>	<i>RAM</i>	<i>VERANDAH</i>	<i>S</i>
			<i>SIGNAGE</i>	<i>S</i>		

O = reinstate original designs S = reinstate sympathetic alternative R = remove RAM = Remove by approved method

COMMENTS *1. Pair of Late Victorian shops largely intact above verandah (except for missing urns) and featuring Rococo shell decoration*