

# BUILDING IDENTIFICATION FORM

## RICHMOND CONSERVATION STUDY

**BUILDING ADDRESS** 201-207 Bridge Road

**BUILDING TITLE**

**TYPE**

If not residence  Shops

**EXISTING DESIGNATION**

HBR

NER

NTC

**GRADING**

A

B

C

D

E

F

**STREETSCAPE**

1

2

3

**CONSERVATION AREA**

**SURVEY DATE** 16.8.84

**NEG. FILE** 29-5

### PERIOD

Early Victorian

Edwardian

Victorian

Late Victorian

**CONSTRUCTION DATE**

Source

### MATERIALS

Walls Brick

Roof

### FORM

Attached

Detached

### SIGNIFICANT FEATURES

early paint colour scheme

eaves, roof or gable decoration

original unpainted wall finish

intact verandah decoration

ornamental wall detailing

early fence

original doors/windows upper

early garden

intact verandah structure

other prominent contrib. elevations

original parapet

original roof form & finish

original chimneys

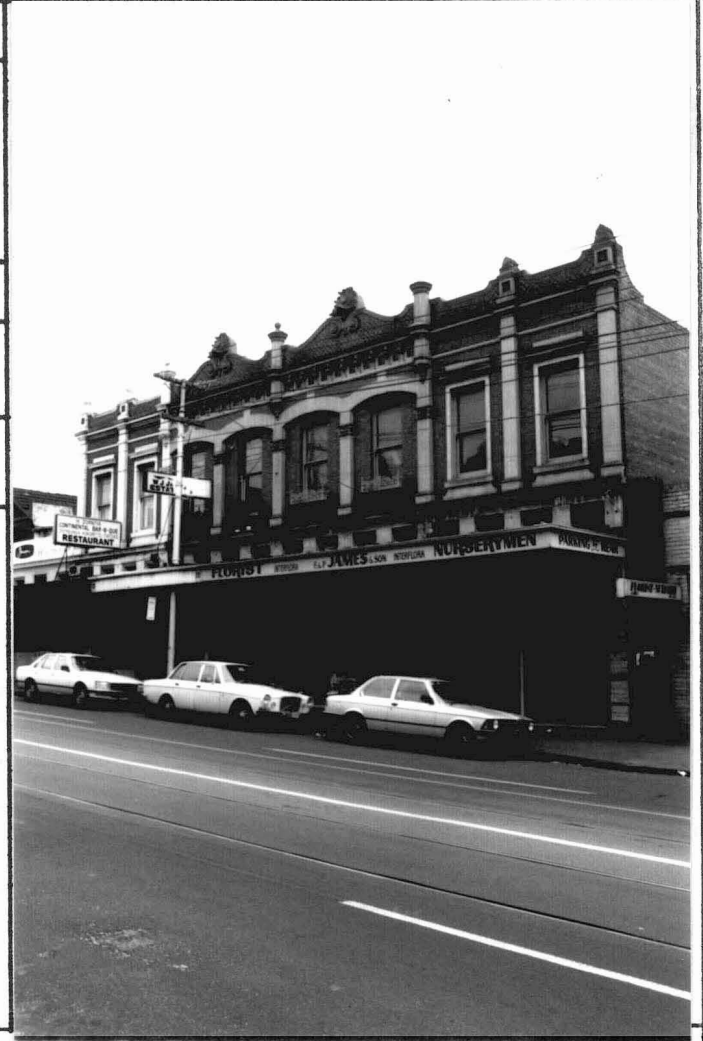

**INTEGRITY RATING**

excellent

good

fair

poor

### ALTERATIONS & SPECIFIC GUIDELINES

No.	Sympathetic	S.G.	Inappropriate	S.G.	Extremely Inappropriate	S.G.
			Signage	S	Verandahs	S
			Shopfronts	S		

O = reinstate original designs    S = reinstate sympathetic alternative    R = remove    RAM = Remove by approved method

### COMMENTS