

BUILDING IDENTIFICATION FORM

RICHMOND CONSERVATION STUDY

BUILDING ADDRESS 150, 152 BRIDGE RD

BUILDING TITLE

TYPE SHOPS
If not residence

EXISTING DESIGNATION

HBR

NER

NTC

GRADING

A

B

C

D

E

F

STREETSCAPE

1

2

3

CONSERVATION AREA

SURVEY DATE 16.8.04

NEG. FILE 29-12

PERIOD

Early Victorian

Edwardian

Victorian

Late Victorian

CONSTRUCTION DATE 1903

Source PARAPET

MATERIALS

Walls CEMENT RENDER Roof IRON

FORM

Attached

Detached

SIGNIFICANT FEATURES

early paint colour scheme

eaves, roof or gable decoration

original unpainted wall finish

intact verandah decoration

ornamental wall detailing

early fence

original doors/windows

early garden

intact verandah structure

other prominent contrib. elevations

original parapet

original roof form & finish

original chimneys

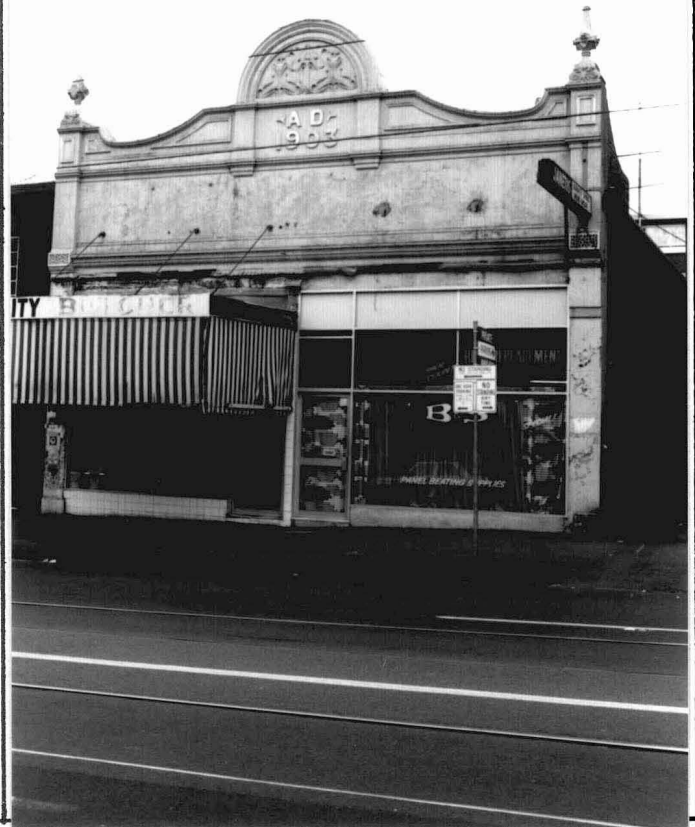

INTEGRITY RATING

excellent

good

fair

poor

ALTERATIONS & SPECIFIC GUIDELINES

No.	Sympathetic	S.G.	Inappropriate	S.G.	Extremely Inappropriate	S.G.
			PAINTED RENDER	RAM	VERANDAH &	
			SIGNAGE	S	REMOVAL OF	S
					SHOPFRONTS	S

O = reinstate original designs S = reinstate sympathetic alternative R = remove RAM = Remove by approved method

COMMENTS

Edwardian commercial building notable for its parapet detailing including decorative pediment and articulating mouldings.