

BUILDING IDENTIFICATION FORM

RICHMOND CONSERVATION STUDY

BUILDING ADDRESS *130 Bridge Road Lennox Gr. Cnr.*

BUILDING TITLE *Toole's Buildings*

TYPE
If not residence

EXISTING DESIGNATION HBR NER NTC

GRADING A B C D E F

STREETSCAPE 1 2 3 CONSERVATION AREA

SURVEY DATE NEG. FILE *11-19*

PERIOD

Early Victorian Edwardian
Victorian
Late Victorian

CONSTRUCTION DATE *1886* Source *Paraper.*

MATERIALS

Walls *Render* Roof *—*

FORM

Attached Detached

SIGNIFICANT FEATURES

early paint colour scheme <input type="checkbox"/>	eaves, roof or gable decoration <input type="checkbox"/>
original unpainted wall finish <input type="checkbox"/>	intact verandah decoration <input type="checkbox"/>
ornamental wall detailing <input checked="" type="checkbox"/>	early fence <input type="checkbox"/>
original <i>1st & 2nd floor</i> doors/windows <input checked="" type="checkbox"/>	early garden <input type="checkbox"/>
intact verandah structure <input type="checkbox"/>	other prominent contrib. elevations <input type="checkbox"/>
original parapet <input checked="" type="checkbox"/>	
original roof form & finish <input type="checkbox"/>	
original chimneys <input checked="" type="checkbox"/>	

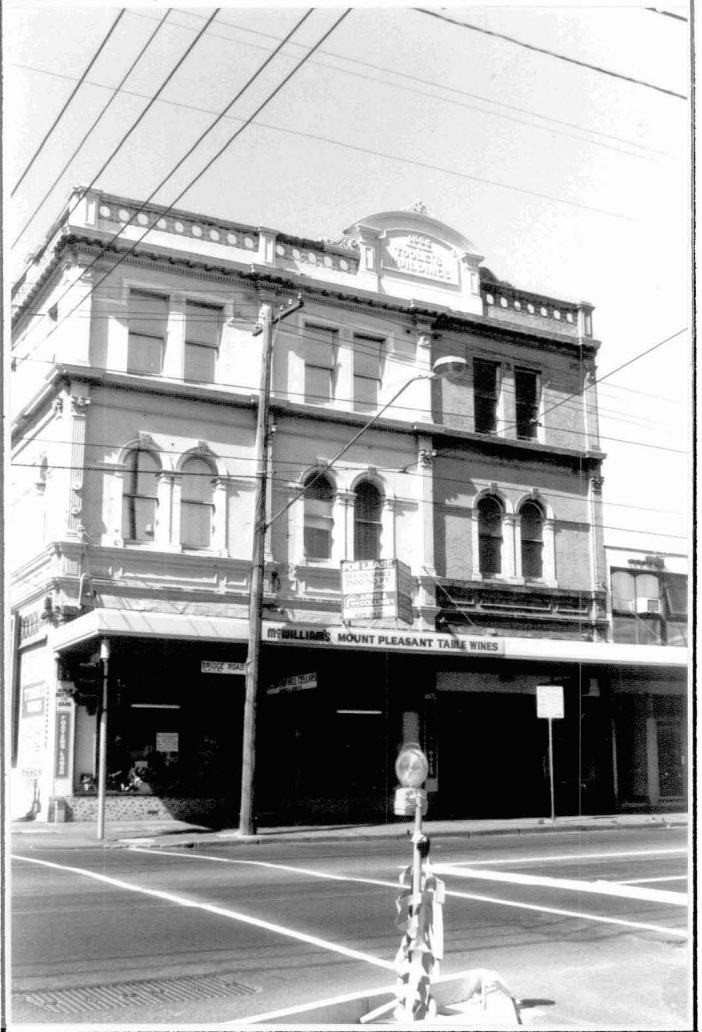

INTEGRITY RATING excellent good fair poor

ALTERATIONS & SPECIFIC GUIDELINES

No.	Sympathetic	S.G.	Inappropriate	S.G.	Extremely Inappropriate	S.G.
			<i>Shopfronts.</i>	<i>S.</i>		
			<i>awning</i>	<i>S</i>		

O = reinstate original designs S = reinstate sympathetic alternative R = remove RAM = Remove by approved method

COMMENTS

Prominent commercial corner building of good integrity to the first and second floors.