

BUILDING IDENTIFICATION FORM

RICHMOND CONSERVATION STUDY

BUILDING ADDRESS *114, 116 Bridge Rd*

BUILDING TITLE

TYPE *Shops*
If not residence

EXISTING DESIGNATION

HBR NER NTC

GRADING

A B C D E F

STREETSCAPE

1 2 3

CONSERVATION AREA

SURVEY DATE *23.11.84* NEG. FILE *10A-35*

PERIOD

Early Victorian Edwardian
Victorian
Late Victorian

CONSTRUCTION DATE

Source

MATERIALS

Walls *Render* Roof

FORM

Attached *Semi* Detached

SIGNIFICANT FEATURES

early paint colour scheme	<input type="checkbox"/>	eaves, roof or gable decoration	<input type="checkbox"/>
original unpainted wall finish	<input type="checkbox"/>	intact verandah decoration	<input type="checkbox"/>
ornamental wall detailing	<input type="checkbox"/>	early fence	<input type="checkbox"/>
original <i>1st floor</i> doors/windows	<input checked="" type="checkbox"/>	early garden	<input type="checkbox"/>
intact verandah structure	<input type="checkbox"/>	other prominent contrib. elevations	<input type="checkbox"/>
original parapet	<input checked="" type="checkbox"/>	<i>Inter War Shopfront</i>	<input checked="" type="checkbox"/> (116)
original roof form & finish	<input type="checkbox"/>		<input type="checkbox"/>
original chimneys	<input checked="" type="checkbox"/>		<input type="checkbox"/>

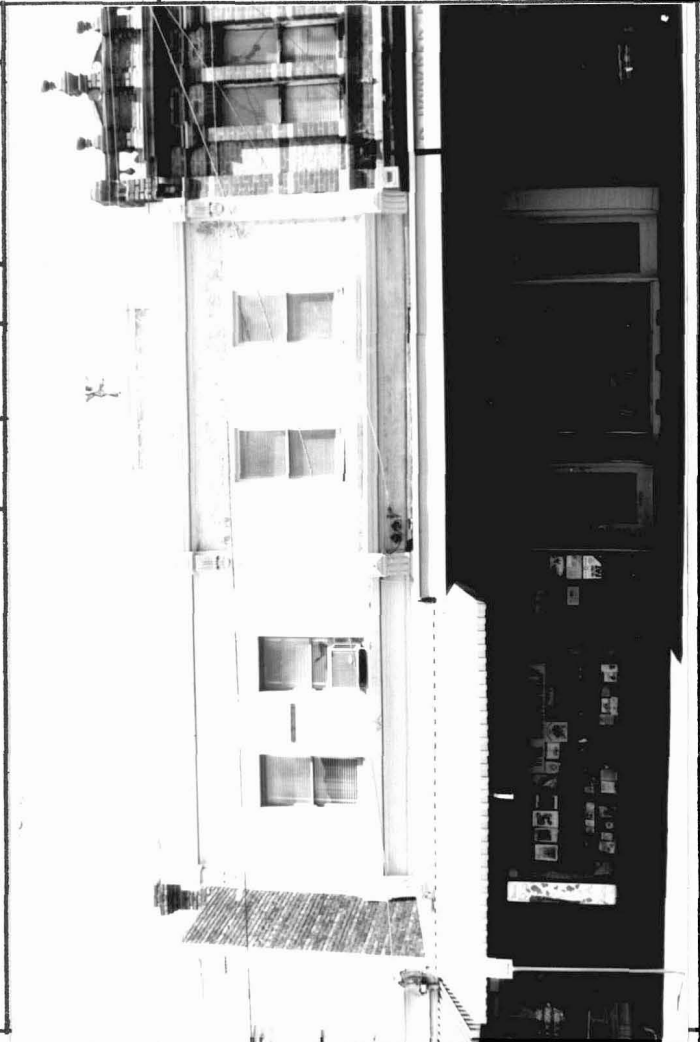

INTEGRITY RATING

excellent good fair poor

ALTERATIONS & SPECIFIC GUIDELINES

No.	Sympathetic	S.G.	Inappropriate	S.G.	Extremely Inappropriate	S.G.
			<i>Shopfront alterations</i>	<i>114</i>		

O = reinstate original designs S = reinstate sympathetic alternative R = remove RAM = Remove by approved method

COMMENTS

Good Inter War Shopfront on 116 - See guidelines for photograph